SIXTEEN PAGES — SECTION ONE

# The Canyon News

Fifty-Second Year | Canyon, Texas, | Thursday, August 7, 1947 | Number 23

## College Leases Farm For Year To Glenn Dairy

Lease of the College Farm to A. R. Glenn of Canyon for operation of the Model Dairy was announced by President J. A. Hill Monday morning. Terms of the agreement are to run for one year only and reserve for the agriculture department of the college all privileges of laboratory work and experimentation formerly used.

The portion of the farm on the north side, including the dairy barn, is involved. The houses facing the highway will be retained in college use, and the middle one of the three completely redecorated inside and out, and modernized with bath and hot water facilities.

Mr. Glenn will pay a lump sum of cash rent to be used in outfitting the agriculture laboratory and will allow, in addition, a liberal discount on all milk products used by the college.

"Since the war, when all the boys have money, we have not been able to find enough to stay on the farm and work to make it pay," Dr. Hill explained in announcing the deal. "We were able to find only four who would work this year and we have had to operate at a loss.

"This lease to Mr. Glenn, who will paint the barn and put down a well at his expense, will enable us to take the farm out of the loss column and put it in the profit column," Dr. Hill continued.

Mr. Glenn will allow use of the 40 head of dairy stock he will house there to students in laboratory experiments and the college retains full control of the hog experiment.

Also reserved by the college is the right to build a lane from the highway to the old T-Anchor ranch house, a landmark of the plains, for which Dr. Hill has made some plans to be divulged later.

## *Superintendent of Santa Fe Retires After Forty Years*

J. B. (Jerry) Briscoe, 1232 Crockett Street, Amarillo, superintendent of the Plains Division, Santa Fe Railway Company, has announced his retirement, effective August 1, after more than 40 years service.

Briscoe's Santa Fe career began as agent and operator at Hanover and Santa Rita, New Mexico, in March 1907. In 1910, he went to Clovis, as terminal agent on the Pecos Division.

In 1920 Briscoe came to Amarillo as assistant superintendent and in 1926 he was promoted to superintendent at Wellington, Kansas. In 1928 he returned to Amarillo as superintendent of the Plains Division and has served in that capacity until his retirement.

He will continue to live in Amarillo after his return from a vacation in the East.

## Summer Concert To Be Presented

West Texas State's summer band will present an open-air concert Wednesday evening, August 6, at 7:15 o'clock in front of the Adminfstration Building.

Directed by Mr. Truax, the program will consist of the following music.

1. Air Waves March
2. King Cotton March
3. Star Dust
4. Poet and Peasant
5. In A Persian Market
6. March of Youth
7. Americana
8. Dublin Overture
9. Begin the Beguine
10. Washington Post March

Highlight of the concert will be the directing of several student members of the band and high school directors who are participating in band activities this summer.

## *Max Barnard Sells Service Station*

Announcement was made this week of the sale of Max's Service Station by Max Barnard to E. J. (Jack) Parsons of this city and C. F. Rogers of Happy. Active management of the station began Friday, Aug. 1, and the business is to known as the Canyon Oil Company and will continue to handle Cosden Petroleum Products.

Purchase of the fixtures was from Mr. Barnard and of the building and Cosden Agency from Everett Hardaway.

Mr. Barnard wishes to thank all the customers for their patronage during the time when he was managing the station, and he urges them to continue with Mr. Parsons and Mr. Rogers.

## *New Water Tower Changes Color*

Canyon's new water tower is receiving its final coat of paint, this week and is changing from a bright orange color to aluminum. The name "Canyon," will be printed on the side of the tank when the painting is completed and will serve to advertise the town.

Water mains remain to be put down before the tank is ready for a test. It is expected to be in actual use by early fall.

## Tragedy Befalls Baptist Group at Camp Ground

Two girls lost their lives and five other persons were injured as the result of an accident which occurred at 3:30 Wednesday afternoon, July 30, about 30 miles southeast of Canyon when the pickup truck in which they were riding left the road and plunged about 90 feet into a ravine at the Baptist Camp Ground in Ceta Glen Canyon.

Wanda Fay Rasberry, 15 years old, of Meadow, was killed instantly when her body was pinned beneath the cab of the truck at the time of the tragedy, and Flora Charlene Watley, died early Thursday morning in a Tulia hospital of injuries received in the accident.

Also injured were the Rev. Joe C. Scruggs, pastor of the First Baptist Church at Afton, and driver of the pickup, and Mrs. Scruggs. They did not require hospital care.

Edna Nell Shaw, 12 years old, of Afton, was released Thursday from the Tulia hospital where she received treatment. Glenna Mae Jones and Mary Jo Harvey, both of Midway were brought by Griggs-Warren ambulance to Neblett hospital and were also released Thursday.

The group were en route to the Baptist Camp Ground to attend a week's youth encampment at the time of the accident. Witnesses said that the brakes on the vehicle appeared to give way, and the truck gathered speed which caused it to fail to make the turn. Several men were at the top of the decline, and some had been engaged to drive vehicles down the new road for motorists who did not wish to drive their own cars, according to reports.

Funeral services for Wanda Fay were conducted at 10:30 o'clock Friday morning in the First Baptist Church at Afton. She was the daughter of Dennis Rasberry of Meadow, and is also survived by one brother and one sister.

Services for Flora Charlene were held Saturday at 2:30 p. m., at Dickens. She is survived by the parents, Mr. and Mrs. F. E. Watley of Dickens, two brothers and two sisters.

## *Community Service Subject Rotary Talk At Tuesday Program*

J. W. Shook, member of the community service committee of the Rotary Club, presented a very interesting program at the regular meeting of the club last Tuesday. Miss Anita Davis started the program off with three piano solos. Mr. Shook then presented several suggestions by which the Rotary Club might aid in community service. S. H. Condron, member of the City Commission, gave a brief report on the work being done by the city employees in the removal of trash from the city and the efforts being made to keep Canyon a clean city.

Visitors were: Knox Kinard, Pampa; Bob Black, Magnum, Okla.; Marve Evans, Edmond, Okla.; C. B. Myers, Melrose, N. M.; Rol Pease, Tucson, Ariz.; John Hill, Arch Hunsley, Roy G. Boger, Ed Smith, R. E. Wertz, E. Jobe and Betty Jane Boger, all of Amarillo.

## *Barnett and Son Buy Ranch Land*

Sale by Carl Hare of Amarillo of three and a half sections of Randall County ranch and farm land adjoining Buffalo Lake to E. L. Barnett and son, Arley Barnett, Randall County Wheat farmers, has been announced. The land is on Tierra Blanca Creek northeast of the lake.

Barnett and Son are now farming 7,000 acres of wheat land and have harvested eight straight crops without a single failure.

## Stork Specials

Born to Mr. and Mrs. T. M. Freeman in Neblett hospital, July 30, a daughter.

Mr. and Mrs. T. S. Stevenson, Jr., announce the arrival of a son on August 2.

A son was born to Mr. and Mrs. E. W. Pettit, August 3.

Mr. and Mrs. J. L. (Jack) Glenn of Tulia announce the arrival of a son, Thursday in the Tulia hospital. The baby has been named Dwayne Elton and weighed seven and one-half pounds.

**ATTEND SETTLERS PICNIC**

Mr. and Mrs. M. E. Cleavinger, Sr., Mr. and Mrs. W. E. Miller and children, Mr. and Mrs. E. R. Cleavinger, and children and Mr. and Mrs. M. E. Cleavinger, Jr., and children attended the all-day get-together of the Old Settler's and their families of the Spring Lake community last Sunday in the park at Plainview. Over 100 persons attended the picnic dinner at this annual affair which is held each August.

## Public Schools To Begin Enrollment On September 11

Elmer A. Wooten, head of the Canyon Public Schools, has announced that regular class work will begin this year on Sept. 15. Student enrollment will start Thursday, Sept. 11, from 10 a. m., to 3 p. m., for all students in both the grammar and high schools whose last names begin with the letters, A to M. The group, N through Z, will register the following day during the same hours.

James E. Miller, of Denver, Colo., has accepted the contract as high school principal. He holds a Master's Degree from Texas Technological College, Lubbock, and taught for fourteen years in the Hale Center schools, where he served for four years as principal and ten years as superintendent.

Mr. and Mrs. Miller and their three sons are now in Canyon and reside at 2109 Eighth Ave.

Two vacancies have occurred in the high school faculty during the past week. Mrs. Wayne Terry, home-making teacher, has resigned to accept a similar position with the Amarillo Public School system.

Miss Grace Aaron, girls' physical education teacher, has also resigned and has accepted a contract with the Amarillo Schools.

Supt. Wooten stated that all other positions are filled.

## Lubbock Boy Is Drowned While Fishing at Lake

Johnny Scott Irwin of Lubbock, 16 years old, was drowned Saturday afternoon in Buffalo Lake when he swam out into the lake in an attempt to reach a drifting boat. The body was recovered about 5 o'clock after a two and a half hours' search by Glen McKenzie, concessionaire, and his employees.

The body was found about 150 yards from the south shore of the lake, in about 15 feet of water. Irwin and his companion, J. C. Lewis had rowed the boat across the lake after fishing and gone ashore to camp when the boat drifted out into the lake, according to the Lewis boy.

The Irwin boy swam after the boat, and turned back toward the shore and called for help when he saw that he would be unable to make it. Lewis tried to go to his rescue but was forced to return when he became exhausted.

Concession employees were assisted by four members of the Amarillo fire department in the search, which was made with grappling equipment from four motor boats.

The body was recovered by E. L. Burns, Lakes Project employee and Hack McHollins, concession employe, and was taken to Griggs-Warren Funeral Home of this city.

## Mrs. Russell Will Teach in Amarillo

Mrs. Natalie Flesher Russell will be head of the women's physical education department at Amarillo College this fall, according to an announcement received here this week.

Mrs. Russell received her B. A. degree at West Texas State with the class of 1942, and her Master's degree here last summer. She also attended the University of Oklahoma, Norman, and taught physical education in the Trinidad High School, Trinidad, Colo.

## *Cox Is Named As Purchasing Agent*

Bowen Cox has been appointed by the Potter County commissioners to succeed Clyde Whittaker as county purchasing agent. He assumed duties last Friday morning.

A graduate of West Texas State College, Mr. Cox formerly taught commercial courses in Memphis and Vernon high schools. He served in the army during the war and moved to Amarillo upon receiving his discharge. He is the son of Mr. and Mrs. G. R. Cox of this city.

**COACH TO MOVE FAMILY**

Coach Frank Kimbrough will go to Waco at the conclusion of this week's coaching school at El Paso to move his family to Canyon. Mrs. Kimbrough and their daughter have been awaiting his being able to obtain a house for them.

**BULLARD PASSES EXAM**

Forrest N. Bullard of this city was one of six men who passed civil service entrance examinations, and has been placed on the qualified list for appointment to the Amarillo police force, according to an announcement made by Clifford Davis, personnel director, this week.

Mr. and Mrs. George Hill were visitors in Amarillo one day recently.

## Decker Selected Head at Tascosa

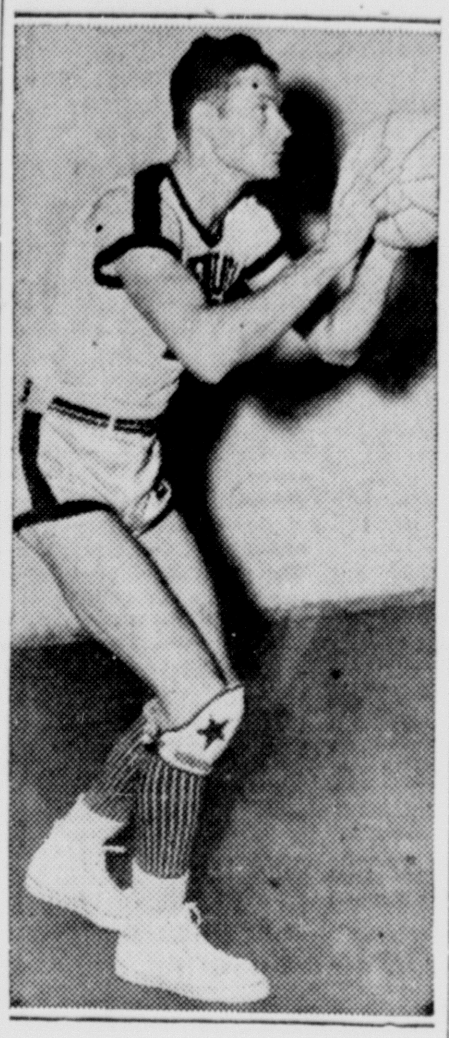

HANK DECKER

Boys' Ranch at Old Tascosa, nationally famous for its work with underprivileged boys, has a new manager - superintendent. He is Morris "Hank" Decker, who took up his duties late in July.

The 30-year-old graduate of WT is widely known throughout the Southwest as a terror on the basketball court wherever the West Texas Buffaloes have played. His six-foot-four-inch frame was one of the reasons the Buffs have become noted as "The Tallest Team in the World."

His last season found him repeating his 1946 record as high scorer of the Maroon and White and he was 1947 recipient of the Kleinschmidt Trophy as most valuable member of the team.

Outstanding on the campus for his scholarship as well as his athletic prowess, Decker was a member of Who's Who in American Colleges and Universities.

## Hospital News

Mrs. M. R. Word, medical
Betty Johnston, medical
Glenna Mae Jones, medical
Mary Jo Harvey, medical
Mrs. A. G. Kieselbach, medical
Mrs. Ralph Bryan, medical
Mrs. Charles Friemel, medical
Mrs. G. W. Billingshauser, surgical
Christine Irlbeck, medical
Alvin Wesley, medical
Mrs. W. G. Daniels, surgical
Jack Hulsey, medical
Carol Doshier, medical
Richard Craig, medical
Mrs. Faye Smith, medical
Wanda Davis, surgical

J. B. Winkelman, brother of Mrs. Clyde Warwick and a former resident of this city, underwent surgery at a Raton, New Mexico hospital Tuesday morning. He suffered an appendicitis attack while fishing with friends at Red River.

Charles Stratton of Phillips spent Sunday visiting here with his parents, Mr. and Mrs. C. H. Stratton. Charles is directing the choir at the First Methodist Church in Pampa this summer.

## Three Teachers Newly Employed For Fall Term

Three additions to the faculty for next year are announced by President J. A. Hill. They are: Roger Whealy in the chemistry department, Stanley Voss, in the business administration department, and Daniel O'Conner in the speech and English departments.

Secured to teach in the Science Department when school opens September 16, is Roger D. Whealy, a native of South Dakota.

Mr. Whealy received his BS degree from Eastern Normal in Madison, South Dakota and his MS degree from the University of Colorado in 1937.

From 1937 until he went into the army in 1943, he taught in the Science Division of Austin high school in El Paso. During his tenure in the service, the new instructor taught physics at Carnegie Institute in Pittsburg as part of the Army Specialized Training Program. After this was discontinued, Mr. Whealy worked with the Manhattan District Engineers in New York City until his release from service in 1946.

For the past year he has been doing graduate work at Oregon University.

He is married and has a seven-year old daughter. He and his family will move here in time for the fall term when he will begin his duties as Assistant Professor of Chemistry.

Mr. Voss will be an instructor in the business administration department, having classes in bookkeeping and elementary accounting. He has attended Abilene Christian College, and has his BA degree from Southwestern Oklahoma Teachers College, Weatherford, Oklahoma. He lacks one semester's work on his Master's degree at the University of Oklahoma, Norman, where he is currently a student.

A graduate assistant, Mr. O'Conner will teach two classes each in speech and English while pursuing work on his Master's degree in WT. With radio as a specialty, he has served a year as announcer on Station KFDA in Amarillo and taught a year in a junior college at Florence, Arizona. He has a Bachelor's degree from Dartmouth College.

## Board of Regents Committee Here For Conference

Two members of the Board of Regents, Newton Harrell of Claude, vice - president, and Walter Woodul, of Houston, of the W. T. local committee, were on the campus Sunday to confer with President J. A. Hill and Business Manager Virgil Henson on the financial status of the college.

They discussed further financing of construction projects underway and studied the whole financial picture of the school as regards bonds, sinking funds and interest accumulations.

They also offered counsel on how to proceed with certain projects for which the Legislature made appropriations.

In conference with Macon O. Carder, college architect, and C. S. Lambie, contractor, they received assurances that the kitchen of the new cafeteria would be turned over to the college dietitian August 15 and the dining room by September 1.

Mr. Woodul was enthusiastic about the beauty of the campus, asserting that he had seen no other that offered so much beauty.

Mr. and Mrs. Linnis Anderson, Elva Jean and Harold, of Pampa, and Mrs. A. D. Foreman of Amarillo were Sunday guests in the parental O. I. Smith home.

## Two Years After and Still a Mess

## Randall County Farmers Advised To Plant Good Quality Wheat This Year

Many inquiries have been made the past few weeks in regard to the varieties of wheat produced in Randall county and other counties in the Panhandle of Texas. The farmers in this county are interested not only in producing high yields, but in producing wheat of high milling qualities, said H. E. Shahan, County Agent, when discussing varieties of wheat in Randall county and other counties in the state.

Preharvest surveys show that the North Plains of the Panhandle had 21% of the wheat acreage in Chiefkan and/or Red Chief and the South Plains had 19% of these poor quality varieties. Certain counties were very heavy in the acreage of poor quality varieties while others had very little of such wheats. The overall figure, however, of poor quality varieties is so high that millers throughout the country are either refusing to purchase Southwestern wheat, or are discounting in some manner this kind. As an example, carloads of wheat reaching the Kansas City market from recognized poor quality wheat areas have been known this season to have failed to receive a bid of any kind. Other carloads of poor quality wheat have been taking severe discounts at certain terminal markets.

Texas Panhandle wheat has been in the past, a good source of high protein, high quality wheat with a good market demand. This year, in spite of a shortage of high protein wheat, Southwestern wheat particularly from the recognized poor quality variety producing areas, has not enjoyed a favorable market in comparison to good quality producing areas. Many carloads of Chiefkan-Red Chief wheat even of high protein have either failed to receive ready bids at terminal markets or have suffered as much as 16½c per bushel discount from the price paid for good quality wheat.

As a whole the Southwestern area of Kansas, the Panhandle and western parts of Oklahoma and Texas are suffering from an unfavorable reputation on quality wheat. Texas and Oklahoma mills are being forced to purchase wheat for bakers' flour from the recognized high quality wheat producing state of Nebraska and the Spring wheat States. Most Chiefkan and/or Red Chief finding its way to mills and terminal elevators is being shipped out of the country. "Of course, you can appreciate that this will 'kick back' on our area for future export business," Mr. Shahan stated.

The need for changing over to good quality varieties has now reached a state of necessity to head off further decline of the Texas wheat quality reputation and further discrimination against Texas wheat.

For the Texas hard red winter wheat producing area, the new varieties of Comanche, Westar, Triumph and Wichita have given satisfactory yields in most cases. These varieties are of acceptable milling and baking characteristics and are recommended by State and Federal Agricultural Experiment Stations. Older varieties such as Kanred, Tenmarq, and Turkey are of very good quality and where they are doing well on the farms are recommended.

Wheat varieties in Randall county:

Satisfactory wheat varieties, 85%.
Chiefkan and/or Red Chief, 12%.
Early Blackhull, 3%.

State averages for the area surveyed, 1947 crop:

Satisfactory hard red winter varieties, 70%.
Satisfactory soft red winter varieties, 1%.
Chiefkan and/or Red Chief, 16%.
Early Blackhull, 11%.
Austin, 2%.

Mr. Shahan is passing this information on to the farmers with the thought that they would like to know how poor quality wheat is affecting Texas wheat markets. "Let's put Randall county on the top for producing high milling varieties of wheat in 1948," he concluded.

## *Absentee Ballots Are Available in Office of Clerk*

Absentee ballots are available now through August 20, on the college building amendment. Election will be held August 23, and the ballots may be secured at the office of Tom Lair, county clerk.

Fourteen colleges, including West Texas State, would benefit during the 30-year life of the amendment, and all local voters are being urged to go to the polls that day.

**MARRIAGE LICENSES**

William Schuette to Della Mae Hull, July 24.

Charles A. Braun to Coy Mildred Jackson, July 29.

W. R. Howard to Betty Anderson, July 30.

T. J. Painter to Doris Hall, July 31.

Leonard Carl Bauer to Bertha Cecelia Schoenenberger, August 2.

Ralph A. Smith to Avis Marie Harbour, August 4.

Bob L. Gray to La Nelle Scheihagen, August 4.

**MRS. REID'S SISTER DIES**

Mrs. Jessie Reid has received word of the death of a sister, Mrs. Mollie Williams of Houston. Mrs. Williams died quite suddenly Friday while in Waxahachie. Mrs. Reid was unable to attend the funeral.

## *Second Attempt To Raise Palo Duro Taxes Successful*

Returns from the Palo Duro election held Saturday show that the second attempt to raise school taxes in that district has been successful with 10 casting votes for the increase and two against. Presiding officer was John E. Albers, with Leroy E. Boehning and Ralph Bragg, clerks.

Twenty-eight students will attend school here this fall from this district, according to Judge A. H. Hunt.

All districts of the county transporting children to the Canyon schools, with the exception of Lakeside, have favored the tax increase of from \$1.00 to \$1.50 on the \$100 valuation.

## WT Journalism Director Resigns

Miss Dorinda Bond, who has been head of the journalism department and director of public relations in West Texas State College for the past year, has resigned effective September 1.

Miss Bond is returning to Amarillo where she had been director of high school publications for five years, previous to the year spent here. In her new work there she will direct publications and be director of public relations for the entire system of Amarillo public schools.

She is presideint of District 9, State Teachers Association, has an A. B. degree from Baylor University, M. A. from Texas University, and has completed a large portion of her work toward a Doctor's degree at the University of Southern California, Los Angeles.

Her teaching experience is wide, having taught in a number of Plains area high schools, including three years in the Canyon High School. She has also taught in Louisiana.

## Merchants Urged To Investigate All Solicitors

Local merchants are being urged by Supt. Elmer Wooten of the Canyon Public Schools, to investigate thoroughly all advertising projects about which they are approached before they buy space from any solicitor, either local or from out-of-town, in order that they may be sure to whom their funds are going and for what purpose.

Several times each year solicitors visit Canyon with various forms of "get rich quick" schemes, and merchants should be sure that the credentials are in order.

The latest practised here was successful. Business men were approached by a local school girl and asked to advertise on a school theme cover which was to be given complimentary by a local store to school children. In order to sell the advertising, the solicitor informed the merchant that school officials approved the cover which was to be printed by a local firm, and was to be used by the school children for written work during the year.

Actually the solicitor was employed by an out-of-town firm, the school officials knew nothing about it, and the owner of the store had not given his permission that they make him the distributor. Also the cover was printed in another city.

Persons working this sort of scheme manage to stay barely within the law while misrepresenting the facts to the merchants. In addition to theme and book covers, they often work the scheme on church fans and song books, as well as various other kinds of booklets.

## *Mrs. Morgan Is Panhandle Teacher*

Mrs. Audie Morgan has been elected to teach arithmetic in the upper grades of the Panhandle schools. She is a student at West Texas State College and will receive her Master's degree at the close of the summer term. She has taught for the past five years in Vega.

Mr. Morgan is the new head of the Panhandle unit of the State Highway Department and is being transferred from Vega. Both Mr. and Mrs. Morgan are former residents of Canyon.

**DR. KNOTT RETURNS**

Dr. A. Kirk Knott returned Sunday from San Francisco where he was a delegate to the National Lions Club Convention.

Dr. Knott is the present president of the Canyon Lions.

**FIREMEN ANSWER CALL**

Local firemen extinguished a trash fire in the alley behind the Cole - McGahey Service Station Thursday afternoon. The fire created an abundance of smoke, but no damage was reported.

Mrs. W. S. Whorton of Chickasha, Okla., is here for a visit in the home of Mr. and Mrs. G. E. Gibson. She is Mrs. Gibson's mother.

# Editorials

## PLAIN TALK ABOUT RUSSIA

The annual convention of the Newpaper Advertising Executives' Association in San Francisco had the good fortune to hear—and the wisdom to hear approvingly—some PLAIN TALK ABOUT RUSSIA which contrasts refreshingly with some of the claptrap about Russia which passes for expert opinion in many American forums.

The American people had it dinned wearisomely into their ears, especially during the war, but with little respite since, that Soviet Russia is a democracy with general objectives similar to those of American democracy, and that the apparent differences between them are principally due to misunderstanding arising from each country's unfamiliarity with the other's languages and customs and purposes.

This has always been a form of self-deceit in so far as the American people have accepted it as a manner of reasoning, and it continues to be a form of DELIBERATE AND TREASONABLE DECEPTION on the part of American political and economic leaders who counsel its acceptance.

Mr. Louis B. Mayer, motion picture executive was one of the speakers before the San Francisco convention who called for a halt to our national practice of self-deception and deliberate distortion about the real meaning and purpose of RED FASCISM, and Mr. Palmer Hoyt, Denver newspaper publisher, was another.

Communism as Russia practices it and imposes it upon all nations and peoples under her influence, said Mr. Mayer, is not something akin to democracy but a way of life diametrically OPPOSED to democracy, and totally unacceptable to any people aspiring to freedom and still possessing any fragment of the human rights and liberties they hold inviolable.

The only interpretation and understanding of Communism that is worthy of belief by the American people, said Mr. Mayer, is that:

"It threatens the way of life upon this entire planet.

"It threatens our fundamental concepts of human rights and liberty."

The blunt and total truth that the American people have a right to hear from their leaders and have a duty to accept and understand, he asserted, is that Soviet Russia must be recognized for and plainly called exactly what it is in terms of international relationships:

"A powerful nation that challenges and discredits our liberties, and that seeks to spread its influence to dominate the lives of men and women in smaller nations."

Mr. Hoyt dealt with the problem with equal courage, and with utter contempt for the apostles of appeasement who have so long and assiduously deceived the American people.

"We can do ourselves and our country harm by trying to present Russia as a democracy," he warned.

"Russia is clearly a POLICE STATE, now bent on aggression in order to establish Communism immediately in Asia and Europe and—eventually, by her announced purpose — THROUGHOUT THE WORLD."

No amount of appeasement will divert Russia from her aggressions and thus encourage human aspirations for world peace, for as Mr. Hoyt uncompromisingly told the San Francisco convention:

"It is becoming increasingly plain that no real peace can come to the world unless it is based on a showdown between Russia and the United States."

These examples of plain talk about Russia should encourage a greater volume of PLAIN THINKING ABOUT COMMUNISM on the part of the American people, and are thus a service to America and to civilization of inestimable value.

## CONSTITUTIONAL AMENDMENT

Texans will vote on an amendment to their state constitution on August 23. That is, some Texans will. If the election follows the pattern of other elections when only constitutional amendments were voted upon, only a small percentage of the qualified electorate will participate.

This is an important election. It will determine whether there will be launched promptly an adequate building program for fourteen of the Texas state-supported colleges. It also will determine whether A. & M. college and the University of Texas will be authorized to issue bonds, payable out of the income from the invested portion of the Permanent University fund, which income the two institutions share. These two schools will obtain their needed funds from this source, leaving the total of the income from the 5-cent readjusted tax for the other state-supported colleges.

There is an urgent need for college buildings. Many an aspiring young student, and many a parent who has observed conditions on our campuses, can attest to this need.

They urgently need more equipment.

The 16 Texas' owned, state-supported colleges and universities, crowded as never before, face their greatest need today.

The average enrollment for the 10 years immediately prior to the war was 32,000 per semester. Most institutions were overcrowded at that time. The enrollment in the same institutions for the 1946-47 fall semester was 54,000. Veterans enrollment will not reach its peak until two years from now.

Natural growth of the institutions will demand greater capacity than before the war, regardless of veterans. Texas is growing and developing. There is already a steady influx of population. The state is just on the outside rim of the greatest industrial development it has ever known. We will need these buildings, irrespective of the immense veteran load.

The amendment proposes to readjust the state ad valorem tax by re-allocating a 5-cent portion to state colleges for building purposes. It is five of the seven cents authorized for Confederate pensions. Two cents is adequate for pensions and Confederate pensions will not be affected, nor will the balance of 2.8 million dollars in the pension fund.

Technically it can be said that there will be no increase in taxes. Actually there will be an increase in tax cost, because that five cents is not levied.

That is no issue. The issue is whether Texas wants to provide for the actual needs of these 16 state schools.

Inform yourself on this vital subject. Don't fail to vote on August 23.—Plainview Herald.

## TAX POLICY

In the long run, our national tax policy must take notice of certain clear facts.

First of all, the present crushing burden of taxation is a direct threat to new investment and the growth of small business. This is particularly true of "venture" enterprises, where considerable risk is involved. A man won't take a chance when he must absorb the whole loss if the project fails—and will be able to keep only a small part of the profit if it succeeds.

Secondly, the cry that substantial tax reduction will benefit the rich more than the poor, is the worst kind of pandering to ignorance. The tax rates in the so-called upper brackets have become confiscatory. They have largely destroyed the rewards for effort and ability. They have thus taken away much of the impetus for achievement—the kind of achievement that built this country, created jobs, and gave it the highest standard of living on earth.

Third, there will be no real cut in the cost of government until a decline in federal revenues makes it unavoidable. So long as the money flows in, the bureaucrats will waste it and ask for more. That is one of the most compelling arguments for tax reduction.

## GOVERNOR'S CONFERENCE

In theory, the conferences of governors, whose 1947 meeting was recently held at Salt Lake City, are non-political. The formal agenda is loaded with matters which are of common concern to all the states, and are without partisan coloring.

In practice, however, particularly in years preceding a presidential election, the conferences are used to build fences and to advance candidacies. That happened this time.

On the Democratic side, there was no argument among the governors. Truman will get the nomination on the first ballot unless the unlikely occurs and he refuses to run.

On the republican side, the governors seemed divided between Taft and Dewey—with Dewey holding the edge. But, the reporters say, he did not pick up any new strength, and the Taft supporters are involved in an all-out drive to stop him.

Taft's chances may largely depend on how well the new labor bill works. It was his creation, and he steered it through. Dewey has kept very quiet on this red-hot legislation so far.

## BILL OF RIGHTS FOR LABOR

Commenting on the Taft-Hartley labor bill, Representative Ralph W. Gwinn said: "The framers of this bill of rights for labor believe that when union men take back their own unions and manage them for themselves without fear of management or labor bosses, industrial peace will come. That is the hope in the return of freedom under this bill."

That is a sound statement—and a sound definition of the purposes of the bill. It precisely stipulates that union members have the right to know how much money their union has and what it is used for. They have the right to choose their union officers by secret ballot in free elections. They have the right to select as their bargaining agent the union they want—not the union that is forced on them. They have the right to a fair hearing, before an impartial board, whenever they believe that either the employer or the union is discriminating against them.

The bill does not deprive labor of any right which is consistent with American principles and the public welfare. It does, on the other hand, reaffirm that the individual worker has basic and vitally important rights of which he cannot be deprived by either unions or industry. It is aimed straight at the union racketeer boss and at the exploiting employers as well.

The measure is in the interest of the rank and file—of the millions of men and women who make up America's working force. It may not be perfect. It may need early revision in some particulars. But it is based upon the sound principle that free labor must be safeguarded —and that the intolerable abuses of power of some labor leaders, no less than of some employers, must be stopped.

---

The largest ship ever built in Australia is to be launched from the Whyalla shipyards in September. The 12,500-ton cargo vessel will be used to carry iron ore from the Yampi Sound area in Western Australia to the industrial cities of Newcastle and Pore Kembla on the Eastern coast.

---

Newsprint mills are to be built in Mexico. One is to be erected in the State of Chihauhua at a cost of $15,000,000. The company, headed by a U.S. contractor, has bought a 1,500,000-acre tract of pine timber and has started to improve the railroad serving the area. The mill is designed to produce 250 tons of newsprint a day. Another mill is to be built at Tampico by a U.S. firm at a cost of $9,000,000. This firm plans to make low-cost newsprint from bamboo, banana stalks and other Mexican plants. Newsprint has not been manufactured in Mexico since 1935 and has comprised about 70 per cent of the total paper imports.

---

Actually, it was a wrong hunch that prompted Molotov to take Russia out of the conference on European reconstruction. He counted on the French Foreign Minister joining him to oppose the British proposal for continental planning, and lost out. There is speculation that this error may lower his standing in the Kremlin.

*The Canyon News*

Founded by Mrs. R. W. Morgan in 1896
Published by Clyde W. Warwick since August 1, 1910.

Clyde W. Warwick and Arthur C. Haley, Jr., owners.

Subscription $1.50 per year in Randall County; $2.00 per year in outside territory. Payable strictly in advance.

Entered at the Postoffice in Canyon, Texas, as second class matter. Published weekly at office, 1513 Fourth Avenue, Canyon, Texas.

PANHANDLE MEMBER PRESS ASSOCIATION

Member of National Editorial Association and Texas Press Association.

Judged as the Outstanding Weekly Newspaper in Texas in 1942.
Placed as an Outstanding Weekly Newspaper in "Editing The Day's News" in 1943.



**BENDIX**
automatic
**Home Laundry**
See how the BENDIX
★ WASHES CLOTHES
★ RINSES—3 TIMES
★ DAMP DRYS CLOTHES
★ CLEANS ITSELF
★ DRAINS ITSELF
★ SHUTS ITSELF OFF
★ ENDS WASHDAY WORK
★ SAVES CLOTHES
★ SAVES HOT WATER
★ SAVES SOAP

*You're invited!*
Come in—see how we just set a dial, add soap and Bendix does the rest. You don't even touch the dial again. You never get your hands in water! You don't even have to stay at home! See it—the easiest washday on earth—with a Bendix!

**Household Appliance**
Southwest Corner of Square

**RIDING ACADEMY**
Why Not Ride a Horse!
One Hour – $1.00
After first hour through week—50c there after.
For reservations call 416W.
18th St. Between 8th and 9th Aves.
OTTO WHITE

LET US INSTALL A
**New Motor**
and your car will give better service.
We have in stock for your car, motors as follows:
DeSOTA
CHRYSLER
DODGE, or
PLYMOUTH
When your car gives you trouble, bring it to
**RANDALL MOTOR COMPANY**
1612 Fourth Ave. Phone 63

FOUNTAIN SERVICE
at
*Bob's Coffee Shop*
OPEN 7 A. M. TO MIDNIGHT

LET US DO
**YOUR TITLE WORK**
Prompt and Courteous Service
Mimeograph Work
**Randall County Abstract Co.**
First National Bank Building
A. B. Holt, Manager Phone 111

We Carry All Lines of
**PLUMBING SUPPLIES**
Water heaters, floor furnaces, Panel-Ray wall heaters.
Also have agency for Easy Washing Machines, Aviola Radios and Record Players.
**CURTIS PLUMBING AND HEATING CO.**
Phone 268

"Nobody was ever sorry he saved!"

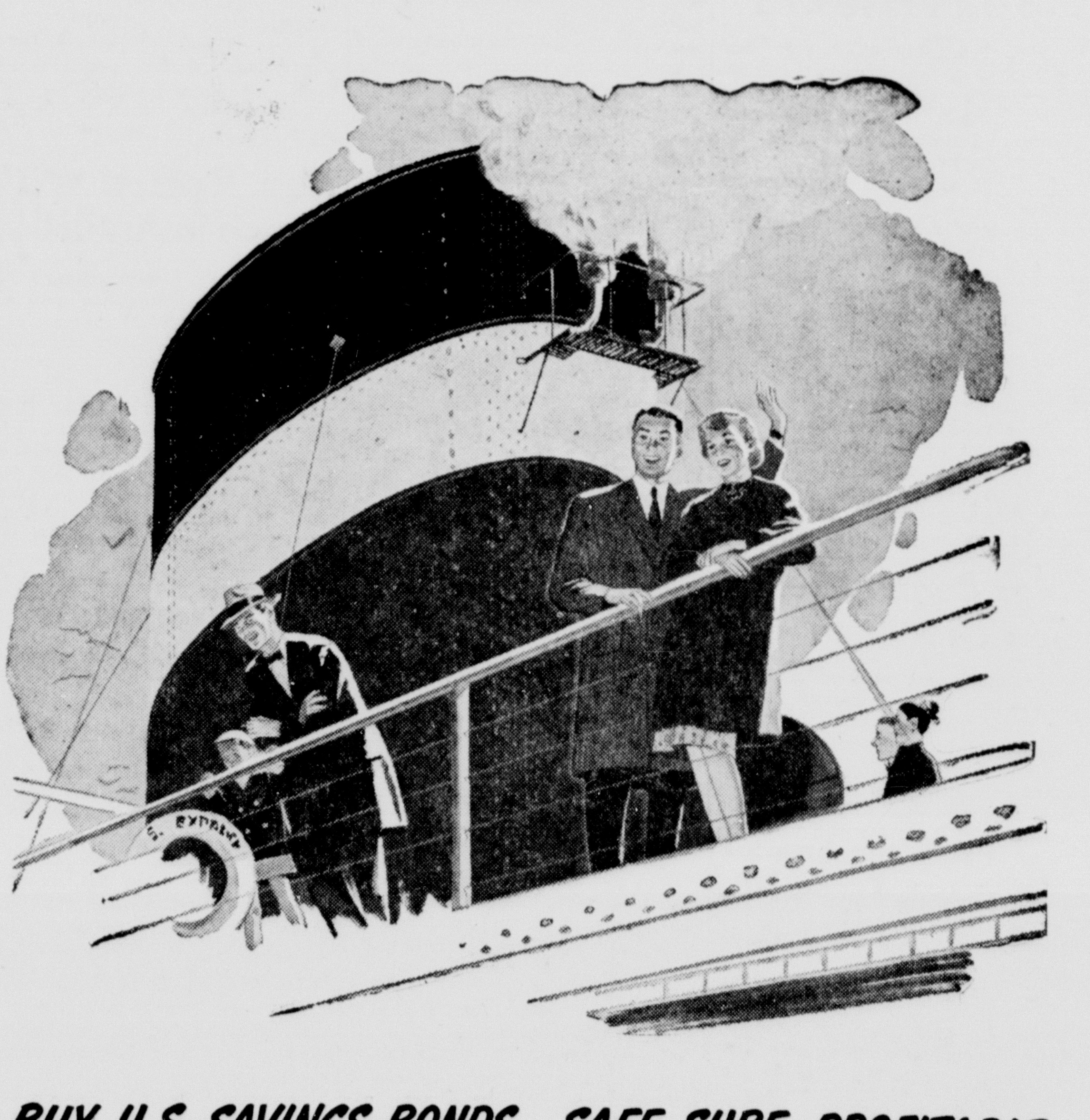

BUY U.S. SAVINGS BONDS—SAFE, SURE, PROFITABLE
**First National Bank**
Member Federal Deposit Insurance Corporation

## Hughes Inspects His World's Biggest Plane

Idea of the size of Howard Hughes' huge $20,000,000 flying boat, world's biggest plane, is given by this interior view showing Hughes inspecting equipment. The plane is nearing completion at Terminal Island, Calif.

## Highland News

(Too late for last week)

It looks like most everyone in the community has finished their first plowing. Row crop is looking good but farmers wishing for rain.

Adrian and Wildorado M. E. church will have their quarterly conference at Wildorado Sunday, Aug. 3. Basket dinner at noon and conference in the afternoon.

Mrs. Alma Moore and children left Thursday for a vacation trip to New Mexico and Colorado.

Mrs. Bernice Gouldy and Nancy Ann of Los Angeles, Calif. called on Mrs. Fulton and Joan last Monday afternoon and had supper at the Elrod home the same evening.

Ralph Allred and Carl Fuqua left Friday morning for Colorado and South Dakota. Two of Mr. Allred's sons are combining wheat and following the harvest.

Mrs. Howard Fuqua and Rhenda, and Mrs. Carl Fuqua attended Annitta Cage's birthday party last Saturday afternoon.

After going through 300 feet of quick sand, work on the irrigation well R. H. Fuqua was drilling, was abandoned.

Mrs. Bernice Gouldy spent Thursday and Friday with Mrs. Carl Fuqua.

Dr. and Mrs. Roland, Mrs. Gouldy and Nancy Ann were dinner guests of Mrs. Carl Fuqua Saturday noon.

Mrs. Jones is operating the Tidwell Cafe while Mr. and Mrs. Tidwell are following the harvest in Colorado.

Mr. and Mrs. Wilbur Cretsinger are driving a new Hudson car.

Mr. and Mrs. P. M. Allred left Tuesday for Marlin, Texas where Mr. Tidwell will take treatment and baths at the hospital there.

Mr. and Mrs. Geo. Cook and Mr. and Mrs. Ralph Allred called at the Fuqua home Wednesday evening.

Mr. and Mrs. Roland Gouldy of Wichita Falls, James Dale Gouldy of Clarendon, Dr. and Mrs. Roland, Mrs. Bernice Gouldy and Nancy Ann of Los Angeles, Calif., Mr. and Mrs. Eldon Gouldy and son, Mr. and Mrs. Calvin Meador of Amarillo, Mr. and Mrs. W. W. McDade, Mr. and Mrs. Dee McDade and Mrs. Carl Fuqua were dinner guests at the Pete Gouldy home at Wildorado Sunday noon.

**We do not recommend speedy action behind the wheel, but we do recommend our speedy repair service by experienced mechanics. They can quickly detect what is wrong and right it.**

**MARSHALL AUTO SHOP**
*"Dependable Service"*
Phone 577 — SOUTH SIDE OF SQUARE — CANYON, TEXAS



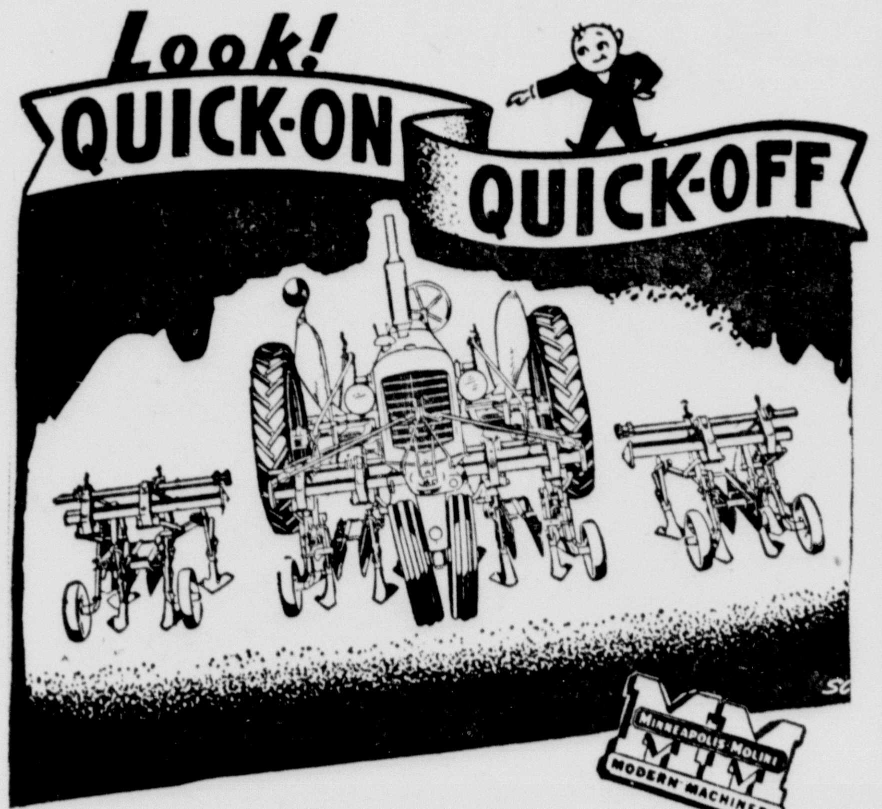


If you pride yourself on having all the up to date answers on modern farming you should be familiar with the many advantages of MM *Quick-On—Quick-Off* cultivator and planting attachments.

Built to fit MM Universal tractors, MM cultivators are made in two, four and six* row sizes. *To convert from two to four row the outside frames and gangs are simply bolted on.* Adjustment up to 44 inches for wide row spacing is made by merely loosening the clamp and sliding the gangs along the square frame bars. The *Quick-On—Quick-Off cultivators* have high clearance and are available with hand or power lift and a choice of sweeps, shovels or spring tooth attachments, for both front and rear gangs.

With the cultivator mounted near the front wheels, and Visionlined Design of MM tractors the operator has full operating visibility and is seated comfortably low to the rear of drive wheels for *added* SAFETY.

For precision planting the cultivator may be changed over to a drill planter by the removal of the cultivator shanks and mounting the planting attachments on the cultivator frame.

When the job is finished, the tractor can at once be used for other jobs, since *Quick-On—Quick-Off tools* are easily removed. MM offers a complete line of these tools for more profitable farming in any territory. Many parts of MM *Quick-On—Quick-Off* Units are interchangeable, saving you money because you buy less equipment to handle all the jobs.

MM Dealers everywhere are now embarked on a new program of specialized sales and Service of MM Modern Machinery.

*Special four and six row cultivators for "Z" and "R" Tractors available for narrow row crops such as beets and beans.

**HILL IMPLEMENT COMPANY**

**GMC Trucks and MM Tractors**


## Palo Duro News

(Too late for last week)

Mr. and Mrs. Raymond Tucek and family left Monday morning for a vacation trip to Tucumcari and Red River, New Mexico.

Miss Rita Gunter spent several days last week with her sister, Mrs. Beal Jackson in Plainview.

Bruce Albers returned home Friday after receiving an honorable discharge from the army.

The Lutheran Ladies Aid will meet Thursday, August 7, in the home of Mrs. Walter Boehning.

Miss Helen Schuette spent the week end in the parental Fred Schuette home.

Mr. and Mrs. J. C. McClendon and Evelyn left Tuesday morning for Fort Worth where Evelyn will undergo another operation on her foot.

Mr. and Mrs. Edward Otting visited with Mr. and Mrs. George Albers Sunday.

Dinner guests in the Fred Schuette home Sunday were William Schuette, Della Hull and Helen Schuette.

Mr. and Mrs. George Albers received word that Bob Albers has been discharged from the army and is at his home in Wisner, Neb.

Visitors in the Henry Miller home Monday afternoon were Wilma Schuette and Gladys Leseberg.

## Fairview Breezes

(Too late for last week)

It is really hot and dry in our vicinity.

Almost every one is finished plowing. Some are plowing the second time.

Not many attended Sunday School Sunday, but we cordially invite you to be present at church Sunday. We are expecting a visiting preacher.

Fayerene Schaeffer visited in the parental E. W. Schaeffer home Saturday night.

Mary Wise and Mrs. E. W. Schaeffer were on the sick list the past week end.

Mr. and Mrs. Joe Lang were visitors in the parental Alvin Wesley home Sunday.

Seventy-seven of the Wesley clan gathered at the McKensy State Park in Lubbock July 25 and 26 for a reunion. Barbecue, pickles, salad, beans, donuts, apricots, onions and ice tea were served at the noon hour Sunday. Election of officers for the coming year resulted in Mrs. Othell Wesley Whitson of Littlefield being secretary; Earl Wesley of Happy, president; Virgil Wesley of Breckenridge, vice president. You who missed this get-together missed a treat. We will expect a lot more there next year as we expect to make it an annual affair.

The Home Demonstration club will meet Friday evening in the home of Mrs. Clayton Devin for a canning demonstration. Everyone is urged to attend this meeting.

J. W. Wesley and Mrs. Evelyn Shipman had an ice cream social in the J. W. Wesley home Tuesday evening in remembrance of their birthdays.


**J. M. Hyden**
**Doctor of Optometry**
802-3 Oliver Eakle Bldg.
Amarillo, Texas Pho. 7723


# Humans Termed 'Atomic' Bombs

## Science Finds Explosions Take Place in Body to Create Energy.

MARCUS HOOK, PA.—Each minute of each human being's life about 150,000 radioactive carbon atoms go pop in his body, and these atomic explosions release a total energy of 21 billion electron volts.

This calculation, based on a discovery at the Houdry Process corporation plant here that cosmic rays produce radioactive carbon, was made by Dr. Aristide V. Grosse of the Houdry company.

The implications are astonishing, not because the 21 billion electron volts is in itself high for radio-activity, but because the occurrence of this charge all through the living body will result in a reexamination of such things as human immunity to radioactivity, the possible effects as a cause of cancer and whether atom bombs are likely to cause as serious hereditary changes as some scientists have predicted.

**May Confer Immunity**

If man is subject all his life to this carbon radioactivity, it possibly confers more immunity than has been expected. Furthermore, the probabilities are that a new and radioactive form of hydrogen, known as tritium, also is manufactured by cosmic rays. Hydrogen also would find its way into the human body.

"This radioactive carbon 14," Dr. Grosse said, "is the first substance found to be created by cosmic rays. I do not think it is the last."

The carbon is created by transmutation of nitrogen of the air. Plants draw in some of it in the chemical photosynthesis process of using sunlight. More falls to the earth to be picked up by plants, and thence to animals that eat the plants and to man who eats both.

This radioactive carbon has a half-life of 5,000 years, which means that in that length of time, half of what is created on any day reverts to nitrogen by the process of giving off electrons, or beta rays. This half-life means that today there is still some radioactive carbon in man that was created 5,000 years ago.

**Six Men Work at It.**

The discovery of the carbon, announced in the Journal of Science, was the work of six scientists, Drs. W. F. Libby and E. C. Anderson of University of Chicago and Drs. Grosse, S. Weinhouse, A. F. Reid and A. D. Kirshenbaum, all of the Houdry company.

Years ago Dr. Grosse predicted that cosmic rays produced radioactive atoms. Dr. Libby more recently predicted the radioactive carbon and how much. Investigation of methane gas from Baltimore sewage showed that Libby's prediction hit the amount right on the nose.

Now it is proposed to analyze the stratosphere in planes to verify predictions that more is produced there than lower down.

A greater production also is expected to be found in polar regions because cosmic rays tend to concentrate there. The Chicago scientists are studying the meat of some of the seals brought back by the navy's Byrd expedition to the Antarctic to learn whether polar animals contain more of the popping carbon.

The amount of radioactive carbon in the human body, Dr. Grosse said, is less than a millionth of 1 per cent of the total carbon.

He said the unanswered question whether this small amount of carbon may influence cancer now may be answered by taking the same kind of radioactive carbon that is made by atomic piles and feeding it to animals.

## Uncle Sam's Drivers Given Safety Tests; Record Good

WASHINGTON.—Maj. Gen. Philip B. Fleming said the federal government, with a multi-million-dollar stake in highway safety, has taken the lead in a nation-wide campaign to cut down traffic accidents.

The federal works administration said the war department has re-examined 100,000 of its drivers during the past year and is planning to extend its safety program to reserve officers, ROTC students and the National Guard.

The navy has established a compulsory standard procedure for testing, selecting and licensing its drivers, and the interior and post office departments have improved safe-driving practices, he added.

Fleming estimated injuries to its civilian drivers in highway accidents cost the federal government about one million dollars a year.

## St. Louis Housewife Still Wonders About Honesty

ST. LOUIS. — Mrs. Rose Ungar was wondering about Ben Franklin's famous adage, "Honesty is the best policy."

Mrs. Ungar, returning home from a shopping trip, found her shopping bag, supposedly containing two packs of cigarettes, crammed with money and checks —$3,000 in all.

When she rushed back to the store with her find, the owners asked her to name a reward. She declined.

So they gave her a whole carton of cigarettes.

Help Keep Canyon Clean!

## Former Citizen Dies Suddenly

E. M. Belles, son-in-law of Mr. and Mrs. C. S. Sanford, died suddenly, Saturday, July 26, at Torrance, California.

Mr. Belles had been in poor health for a year but presumably was feeling much better and had accompanied his wife to the grocery store.. When she returned to the car with her purchases, she found him dead in the car.

He had lived near Canyon and Amarillo until he and his family moved to California eleven years ago.

Surviving Mr. Belles are his widow and two sons, Harold, 20, and Kenny, 16, of Torrance, his parents, and brothers and sisters in Denver.

The new Chevrolet is the *lowest-priced* motor car with a Valve-in-Head Engine—the type of car engine which holds all records for efficiency—for giving maximum power from every ounce of fuel. Moreover, *Chevrolet's Valve-in-Head Engine* is the "champion of champions" on all these counts: (1) Valve-in-Head performance at *lowest* prices; (2) billions of miles of service to owners; and (3) number of owners served. In fact, this sturdy Chevrolet Valve-in-Head Engine has delivered *more* miles, for *more* owners, over a *longer* period, than any other automotive engine built today, regardless of type, size or price!

CHEVROLET

Chevrolet gives you the BIG-CAR styling of Body by Fisher—exclusive to Chevrolet in the lowest-price range. Chevrolet also brings you the safety of Fisher Unisteel body construction, the Knee-Action Ride and Positive-Action Hydraulic Brakes—a combination of safety factors found only in Chevrolet and higher-priced cars.

You can't match Chevrolet's BIG-CAR COMFORT at lowest cost, either — the outstanding comfort of its Knee-Action Gliding Ride—for this, too, is exclusive to Chevrolet in its price range.

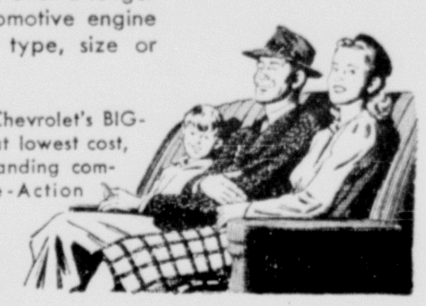

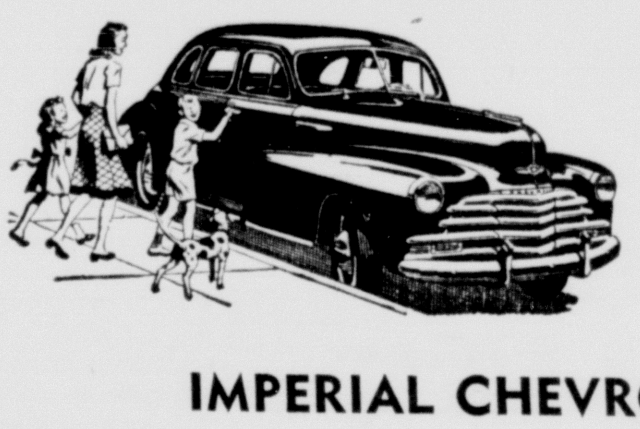

**Be wise! Keep your present car in good running condition by bringing it to us for skilled service, now and at regular intervals, until you secure delivery of your new Chevrolet. Come in—*today!***

**CHEVROLET**

**IMPERIAL CHEVROLET COMPANY**

Southwest Corner of Square Phone 334



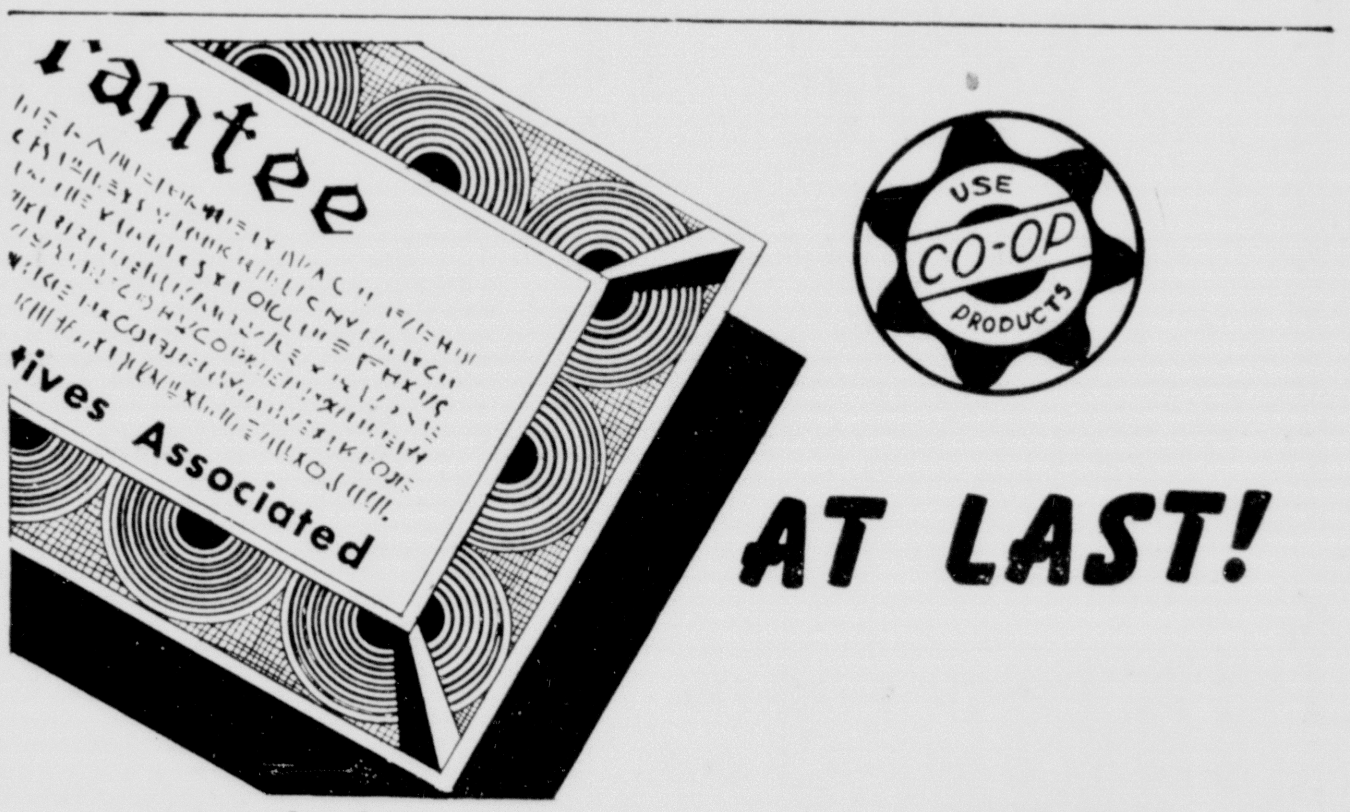


*A fully guaranteed* **TIRE!**

**CO-OP AGAIN LEADS THE WAY**

Co-Op proudly announces its new Double Tire Guarantee—First, a liberal 18-month Road Hazard Guarantee, and second, a Life-time Guarantee against defects in workmanship and materials. Drop in at your Co-Op today and examine the new Co-Op Double Tire Guarantee Certificate—it will meet your satisfaction.

NEW PRICE
600 x 16 - 4 PLY
13.95 PLUS TAX

Here Is the Guarantee:

- A new tire if failure is due to—
- Blowouts and punctures
- Rim or stone bruises
- Cuts, breaks, and cord rupture
- Cracking or sidewall & tread separation
- Defects in workmanship or material

. . . and here is how it works

The price of your passenger car tire will be prorated equally over an 18-month period and in event of failure of the tire under provision of the guarantee you will be given a new tire at the cost of only the monthly proration times the number of months the tire was in use. On mud and snow tires the guarantee is 15 months, and on truck and bus, 6 months with the same terms of guarantee applying.

**CONSUMERS SERVICE STATION**

Alvin Harper, Manager

Phone 595

*Controlled; Quality, Price, Construction*

## Della Mae Hull Becomes Bride of William Schuette in Ring Ceremony

Miss Della Mae Hull became the bride of Mr. William F. Schuette, Sunday, August 3, at 3 p. m., in a single ring ceremony at the Trinity Lutheran Church of Amarillo, with the Rev. Martin J. H. Hartenberger officiating.

Preceding the ceremony Miss Betty Jean Schuette, sister of the bridegroom, sang "Because." Traditional wedding marches were played by Mrs. Leta Crudgington of Amarillo, with "Clair de Lune" during the ceremony.

Given in marriage by her father, Mr. Jess Hull of Waynoka, Okla., the bride wore a street-length dress made of white, sheer silk brought from Japan. For her bouquet, she carried a dozen small, red roses with white streamers. For "something old" she carried a lace handkerchief belonging to Mrs. Mary Sligar of Canyon; for "something borrowed" and "something blue," she wore a pair of garters belonging to two girl friends.

Miss Wilma Schuette, friend of the bride, and sister of the bridegroom, attended as bridesmaid. She wore a corsage of pink carnations with her blue-grey, two-piece, street-length dress complimented with black accessories. The bridegroom was attended by his brother, Mr. Oscar Schuette.

The mothers of both the bride and bridegroom wore sheer, black dresses with white carnation corsages.

The bride is at present a student of West Texas State College, and the bridegroom is employed with the Imperial Chevrolet Company of this city. The couple will be at home at 600 West Fourth St.

**Buffet Dinner Honors Couple**

To honor the newly married couple, a wedding buffet dinner was served in the home of Mr. and Mrs. Fred Schuette, parents of the bridegroom. Dinner was served to the guests seated in a circle around the bride and bridegroom and their attendants on the lawn of the country home. For entertainment recorded music and group singing were enjoyed. At 12 p. m. the wedding cake was cut and served with ice cream and cake to the guests.

Wedding guests present were: Mr. and Mrs. G. H. Leseberg and Gladys, Mrs. Alvina Leseberg, Mr. and Mrs. Raymond Tucek and family, Mr. and Mrs. George Albers, Mr. and Mrs. Herman Kuhlman and family, Mr. and Mrs. E. A. Oberst, Jr. and family, Mr. and Mrs. Fred Gerdsen, Mr. and Mrs. Herbert Gerdsen and Phyllis, Mrs. Frieda Gerdsen, Mrs. Howard Drake and sons, Erich Rogge and Miss Marie Fronabarger, all of Canyon.

Mr. and Mrs. S. E. Richardson, Mrs. Martha Stainbrook, Mr. and Mrs. Ed Otting, Mrs. Mary Leopold, Rev. and Mrs. Martin J. H. Hartenberger and family, Mr. and Mrs. Paul Fluegel and Werner, Misses Betty Boulware and Norma Meyer, all of Amarillo.

Mr. and Mrs. Jess Hull and family, and Mr. and Mrs. James Kossick of Waynoka, Okla.; Travis Knox of Claude, Miss Leona Knutson of Gruver, Oscar Schuette, Misses Betty Jean and Wilma Schuette, the host and the hostess.

## Young-De Busk Engagement Told

Mr. and Mrs. Hubert Young wish to announce the engagement and approaching marriage of their daughter, Betty Gene, to Mr. Aron Gib De Busk, son of Mr. and Mrs. E. C. De Busk of Idalou.

The wedding vows will be read Monday, September 1 in the First Methodist Church, Canyon, at 6:30 o'clock in the evening.

---

Visiting in the Jeff Wallace home last week were Mr. and Mrs. Noel Kennedy and Betty Sue of Abilene.

**SOCIAL PIONEERS HOLD ANNUAL PICNIC SUPPER**

Social Pioneers met Thursday, July 31, with Mrs. E. D. Harrell for their regular annual picnic. Twenty-one women and five men were present to enjoy the supper. Readings were given by Mrs. R. D. Lowry and Mrs. L. E. Simms.

Mrs. J. A. Guthrie, chairman of the nominating committee named the new officers as follows: President, Mrs. Simms; vice-president, Mrs. Harrell; secretary-treasurer, Mrs. W. H. Stroud, and program chairman, Mrs. Fred Sorgee.

The next regular meeting will be in October with Mrs. Jessie Reid.

Those present were: Mrs. Ola Ridgway, Mrs. E. B. Anthony, Mrs. Simms, Mrs. W. S. Myers, Mrs. T. S. Trowbridge, Mrs. Guthrie, Mrs. Reid, Mrs. N. A. Croson, Mrs. G. B. Bourland, Mrs. J. D. Key, Mrs. R. G. Oldham, Mrs. C. M. DeGraffenried, Mrs. W. I. Wester, Mrs. Mary Burtz, Mrs. Levi Cole, Mrs. D. May Wilson, niece of Mrs. Reid, Mr. and Mrs. I. M. Steen, Mr. and Mrs. R. D. Lowry, Mr. and Mrs. G. W. Rose, Mr. and Mrs. L. E. Simms and Mr. and Mrs. J. C. Dowd.

---

Mrs. R. G. Oldham had as her guests Saturday her sister-in-law, Mrs. Everette Conner of Abilene, Mrs. W. T. Moreland and Mrs. Raymond Reid of Amarillo and Mrs. Arden Jefferies of Hale Center.

## Bride Elect Honored With Kitchen Shower

To honor Miss Martha Hammond, bride-elect of Mr. Bernard Warren, Mrs. Billy Brown, Miss Martha Dowd and Miss Polly Winstead entertained with a kitchen shower in the home of Miss Winstead at 7:30 o'clock, Tuesday evening.

After the guests had arrived, Miss Hammond was presented with an attractive corsage made of a dish mop, salad fork and spoon set, spatula, slotted kitchen spoon, clustered around a curled bronze chore girl, with a red and white plaid dish rag making the surrounding "greenery."

Miss Winstead read a recipe, "Husband Conserve," which she dedicated to the honoree and other August brides-to-be who were guests.

The gifts were presented in a grocery basket draped with towels and ornamented with bouquets made from matching wash rags.

Pastel shades of summer flowers formed the centerpiece on the lace covered serving table in the dining room. Mrs. Billy Brown presented each guest and the honoree with a pipestem doll wearing an apron and carrying a bag of Lipton's tea.

After registering in the bride's book, guests were served bread and butter sandwiches, cookies in pastel shades, salted nuts and spiced tea.

Those present or sending gifts were: Misses Shirley Byars, Carolyn Black, Avis Campfield, Ellen Sanders, Beulah Hammond, Mary Lee Abbott of McLean, La Nelle Phillips, Nell Walling, Lila Lill, Martha Nell Payton, Naomi Adkisson, Anita Davis, Billy Bonifield, Shirley Harrell, Mesdames Dorothy Haley, Martha Shelton of Amarillo, Mary Alice Bond, Dorothy Lawless, Dorothy Byrd, Joyce M. Stallings, Betty Avent, O. D. Baker, W. O. Nunley, Ray Schultz, Jewel S. Tabor, the honoree and the hostess.

**GUESTS ARE ENTERTAINED IN J. J. BOLING HOME**

Visitors in the John J. Boling home over the week end were: Mr. and Mrs. Winston Evans of Plainview; Mrs. Rita B. Swan of Amarillo; Mr. and Mrs. J. R. Howell and Misses Dwane and Jane Howell of Corsicana. Mrs. Swan, Mrs. Howell and Mrs. Boling were former roommates when attending West Texas State in 1923. This was the first meeting of the three since that time.

Mrs. Swan is the former Rita Baldwin, who was secretary to Travis Shaw during her student days. She went from Canyon to the Bible University in Oregon, but has been doing secretarial work in the sheriff's office in Amarillo for a number of years.

Mrs. Howell is the former Dottie Lowance, a voice student. She taught for a number of years in the Odd Fellows Home in Corsicana, before marrying Mr. Howell of that city.

---

Help Keep Canyon Clean!


# GRAHAM GROCERY

| | | | |
|---|---|---|---|
| RICE | Bulk | 3 lbs. | 29¢ |
| APPLE SAUCE | Our Favorite No. 2 Can | 2 for | 25¢ |
| Orange KOOL AID | | 3 for | 10c |
| Heart's Delight, No. 2 Can TOMATO JUICE | | 2 for | 23c |

Free Delivery — Phone 59


**MARY E. HUDSPETH CLASS HAS PICNIC**

Mr. and Mrs. Jay Prichard were host and hostess to the First Baptist Mary E. Hudspeth Sunday School Class at their home Friday evening, August 1. The affair was the annual picnic for members of the class and their families.

Each family attending brought a basket lunch.

Present were: Mr. and Mrs. Tom Brasher and Charles, Mr. and Mrs. A. K. Goodman and Shirley, Mr. and Mrs. Lonnie Byars, Mr. and Mrs. Ed Weeks and Johnette, Mr. and Mrs. A. L. Crossland and niece Carolyn Buie, Mr. and Mrs. Virgil Henson, Beverly Jean and Marion Lee, Mr. and Mrs. A. L. Walsh, Mr. and Mrs. L. Wirt and Martha Quillan, Mr. and Mrs. Carl Hair, Mr. and Mrs. C. O. Elkins, Mr. and Mrs. Crannell Tolliver, Mr. and Mrs. Tom Gooch, Mrs. Ocoee Warden, Miss Katherine Finley, A. B. Holt, T. H. Knighton, Mrs. Faye Cannedy and Mrs. Warren G. Johnson of Los Angeles, Calif.

**MURRAY BIBLE CLASS HAS CHICKEN SUPPER**

Members of the Murray Bible Class of the First Methodist Church were entertained with a fried chicken supper at the Canyon Club Tuesday night.

Mrs. John Gamble who is going to Lubbock soon to make her home was presented a farewell gift from the group.

Present were: Mrs. W. H. Stroud, Mrs. R. E. Ball, Mrs. Bertha Adcock, Mrs. Kenneth Burum, Mrs. Hugh Kelso, Mrs. M. E. Cleavinger, Mrs. Gamble, Mrs. M. E. Cantrell, Mrs. Winnie Simonds, Mrs. T. W. Collins, Mrs. Joe Wintsead, Mrs. Otto Samuelson, Mrs. E. Gidden, Mrs. Wilford Taylor, Jr. and Judy, Mrs. E. M. Myers, Mrs. Bud Parker, Mrs. Gladdis Samples, Mrs. Clyde Davis and Mrs. A. H. Gill of Miami.

**REUNION OF GREENFIELD CHILDREN HELD AT POST**

Mr. and Mrs. J. Madison Daugherty attended a reunion of Mrs. Daugherty's brothers and sisters in the home of Mr. and Mrs. Ira Greenfield in Post during the week end.

Also present were: Verna Greenfield, San Antonio; Mr. and Mrs. Ted Schuler and children, Lorenzo; Mr. and Mrs. Carl Stone and son, Harlingen; Mr. and Mrs. Dan Altman and son, Post.

One sister, Mrs. Si Marchbanks, of Bryan, the former Miss Armor Lee Greenfield, was unable to be present. Mr. Marchbanks is a student at Texas A. & M.

---

Dr. Myron Axtell of Sontana, California spent last Saturday night in the home of Mr. and Mrs. M. E. Cleavinger, Sr. Dr. Axtell, former neighbor of the Cleavingers in Spring Lake, was enroute to Plainview for the Spring Lake pioneers' reunion and then will spend some time visiting in Spring Lake.

---

Mr. and Mrs. Alvin McDonald and Debra left this week for a vacation trip to the mountains in New Mexico.

---

Mr. and Mrs. Overton Donnell and daughter of Sunray were week end visitors in the home of his parents, Mr. and Mrs. L. A. Donnell and with other friends and relatives here.


# Everything's PEACHES and CREAM when You Shop Here

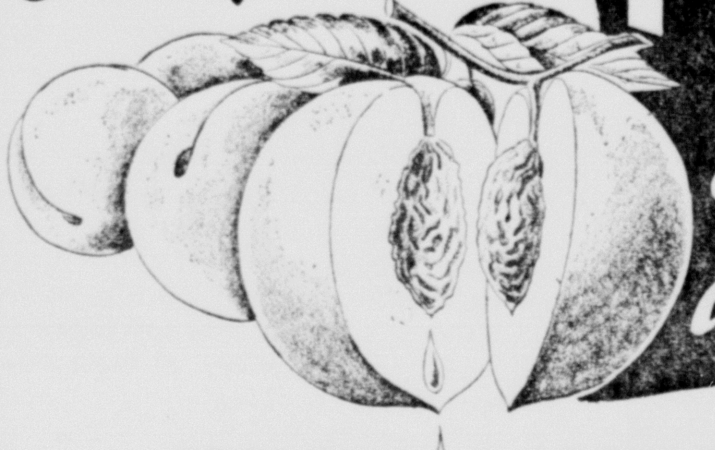

JUICY LUSCIOUS PEACHES 10c lb.

Has food shopping and high prices got you in a pickle? Then change to COOPER'S where everything's peaches and cream—where you get the cream of the week's best food buys . . . and shopping's as easy as eating pie. Everything you need for every meal is displayed for quick, easy selection . . . priced low for real economy. Yes—priced low—way down low . . . because our inflexible policy of a tiny profit on a big volume of sales enables us to pass along real savings to you.

**Fresh Fruits and Vegetables**

| | | |
|---|---|---|
| CARROTS | Tender Mountain Grown Bunch | 5¢ |
| CORN | Fancy Roasting Ear 4 for | 21¢ |
| Home Grown BLACKEYED PEAS, lb. | | 10c |
| GREEN ONIONS, Bunch | | 6c |
| LIMES, Large Persian, doz. | | 21c |
| LEMONS, Sunkist, doz. | | 23c |
| GRAPES | Thompson Seedless Large Sweet — lb. | 10¢ |

**Quality Meats**

| | |
|---|---|
| PORK STEAK lb. | 59c |
| PORK ROAST | 46c |
| Luncheon Meats Assorted, lb. | 39c |
| STEAK, Loin or Club, lb. | 47c |
| ROAST, Fancy Chuck, lb. | 39c |
| BUTTER, lb. | 69c |

**Grocery Dept.**

| | | |
|---|---|---|
| SPRY | 3 lb. Can | $1.15 |
| Gerber's BABY FOOD | Can | 6c |
| Lipton's TEA, ¼ lb. | | 23c |
| Skinner's RAISIN BRAN | 2 Boxes | 25c |
| McGrath's PORK & BEANS | Can | 10c |
| Tall Red Sockeye SALMON | | 65c |
| Pet or Carnation MILK | 2 Tall Cans | 19c |
| Stillwell, No. 2 Size GREEN BEANS | 2 for | 25c |
| Quart Jar VINEGAR | | 10c |

SUGAR, 10 lbs. 89¢

| | | |
|---|---|---|
| Bernardin JAR LIDS | 3 Dozen | 25c |
| Peach or Apricot PRESERVES | 2 lb. Jar | 49c |
| Hunts PEACHES | 2½ Can | 29c |
| Hunt's TOMATO JUICE | 46 oz. | 23c |

# Cooper's MARKET Fine Foods

PHONE 213 — FREE DELIVERY



# JUST ARRIVED

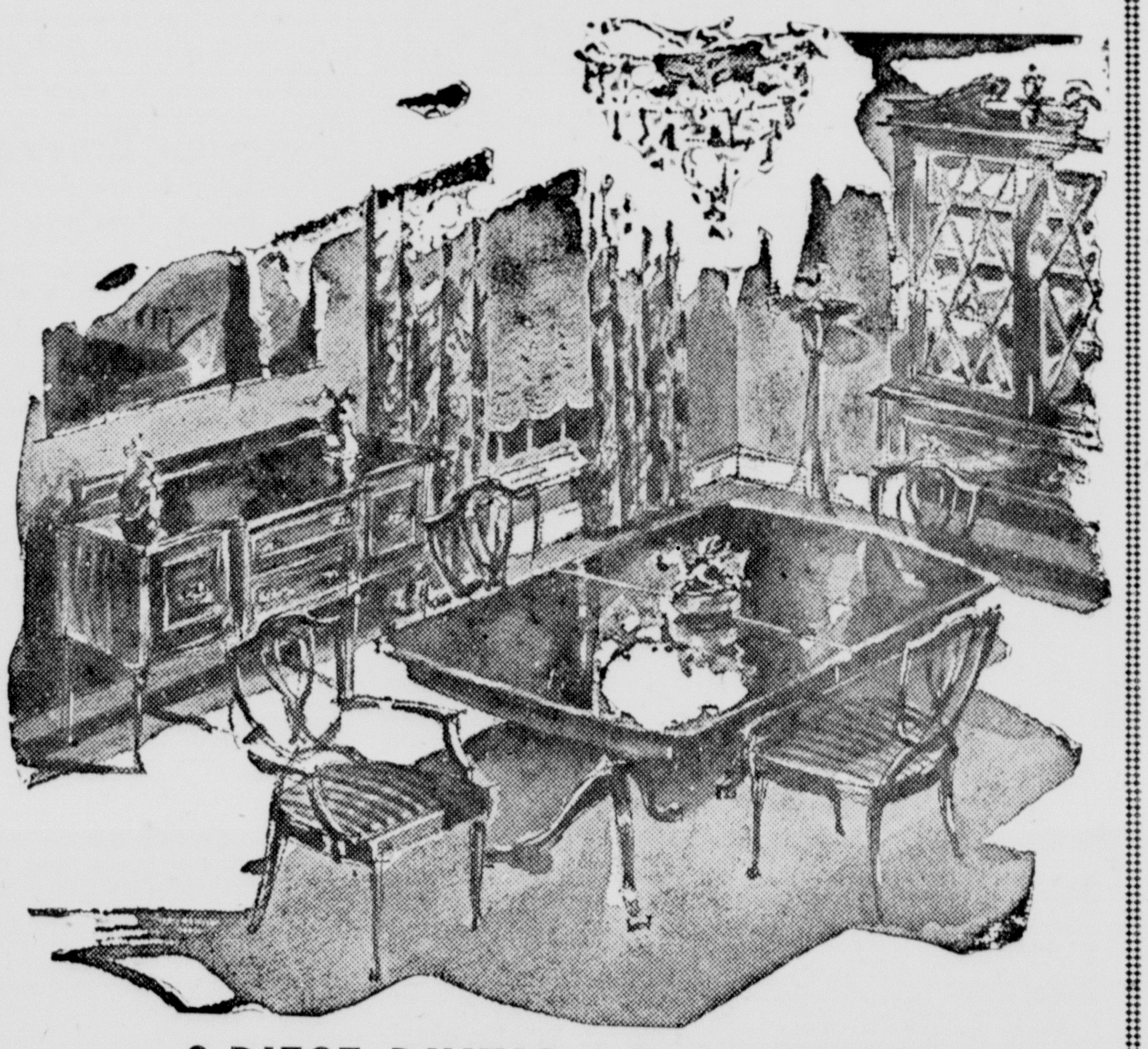

9-PIECE DINING ROOM SUITES

DINNETTE SETS — TABLES

4-PC. BEDROOM SUITES

HART'S APPLIANCE CO.

FURNITURE — HARDWARE

West Side of Square — Phone 94

## Graduate Club and Officers

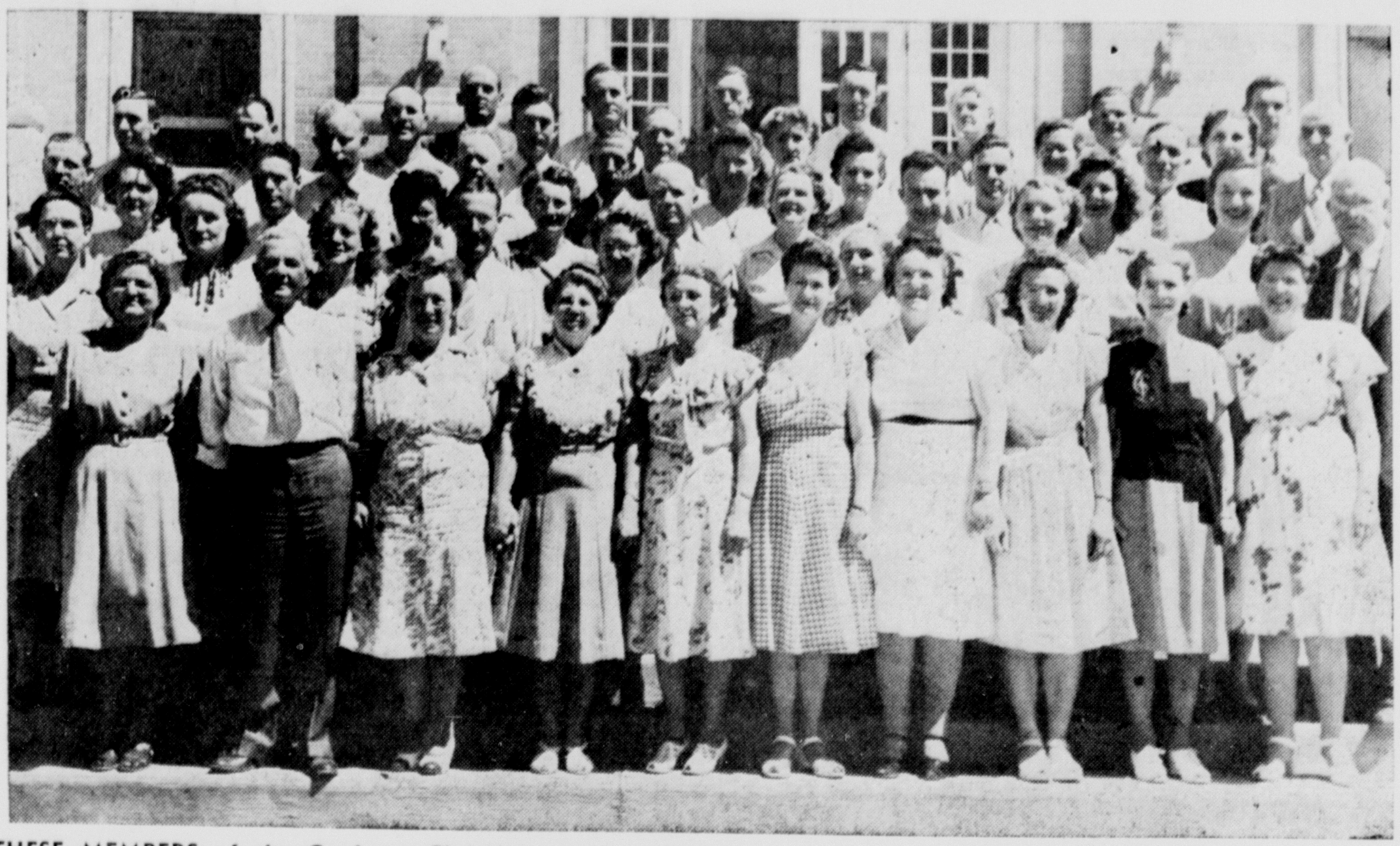

**THESE MEMBERS of the Graduate Club have had varied activities during the summer session. Pictured here on the steps of the Administration Building, they have met regularly this semester with such programs as a book review by Miss Loula Grace Erdman, teacher-novelist, address by experts in their fields, and purely social gatherings. Leading the organization has been Melvin James, principal of the grade school of Portales, New Mexico, Dr. C. A. Pierle, dean of the upper division, is their sponsor.**

## *County Library Board Gives July Purchases*

In the meeting of the Randall County Library Board Monday morning the following books were reported as purchased in the month of July:

For adult reading: Prince of Foxes by Shellabarger, Treasures of the Kingdom by Hare, Gentleman's Agreement by Hobson, Holdfast Gains by Shepard, The Struggle for the World by Burnham, Tempered Blade by Barrett, The Connecticut by Hord, Party Games for All by Mason and Mitchell, Inside the U. S. A. by Gunther, Your Carriage, Madam! by Lane, Great Shooting Stories by Ludlum, Marriage and Family Counseling by Goldstein, Snow Above Town by Hough, The Vixens by Yarby, The Lonely Carrot by Walker.

For Junior reading: Big Bright Land by Johnson, Nellie and the Mayor's Hat by Baker, The Silver Robin by Marshall, and The Hands in the Picture by Kelly.

---

Recent visitors in the home of Mr. and Mrs. C. M. Presley were Mr. and Mrs. Oscar Ekelund of Waco and Mrs. Don Trollinger and children from California. Mrs. Trollinger is spending a few days in Dallas house hunting. Mr. Trollinger has been there for several weeks and she and the children hope to be able to join him soon.

---

Visitors in the W. G. Boston home last week were Sam Boston of Whitesboro, Joe Boston of Dallas, Murray Boston and family of McLean and Rev. Winton Blaine, pastor of the First Baptist Church at Muleshoe.

---

Miss Bobbie Lou Sullivan of San Diego, Calif., is in Canyon for a visit in the home of her grandmother, Mrs. B. C. Taylor, and with other relatives and friends. Her mother, Mrs. Mildred Sullivan, will arrive for a visit in several weeks.

---

Mr. and Mrs. Bob Black and children of Mangum, Okla., and Mr. and Mrs. Kenneth Black and Gennia Dean of Amarillo were recent visitors in the parental Joe Black home.

---

Visitors in the home of Mrs. B. F. Oatis this week are Joe Oatis of Tucson, Ariz., and Mrs. Gordon See and daughter, Julia Faye, of Huntington Park, Calif.

---

Mr. and Mrs. Vearl Iverson, Don and Nina, have returned from Temple where they have been for the past two weeks. Nina is recovering from an operation which she underwent in the hospital at Temple.

---

Mr. and Mrs. Rollin Wilborn and daughter, Mary Elizabeth, Mr. and Mrs. Noah Amason and daughter, Ann, left Saturday morning for a vacation trip to Denver and other points in Colorado.

---

Mrs. W. M. Higdon and daughters, Mary Louise and Dorothy Ann, are visiting this week in the home of her father, W. R. Haynes, in Bard, N. M.

---

Mrs. Lowell Miller and daughter, Pamela, of Frederick, Okla., are visiting in the home of her parents, Mr. and Mrs. Henry Cone.

---

Mr. and Mrs. Ray Welch and little daughter, Marilyn Gayle, of Canadian were recent guests in the home of Mrs. Welch's mother, Mrs. Sarah Carver, and with other relatives here.

---

Mr. and Mrs. Roy Leavitt of Dalhart are visitors in the home of her parents, Mr. and Mrs. O. M. Scott. Mrs. Scott is a patient in Neblett hospital.

---

Mrs. Donie Collins of this city is spending three week visiting in Nacogdoches, Louisiana and Arkansas. She accompanied Mr. and Mrs. T. S. Furlow of Tulia. Mr. Furlow is a brother of Mrs. Collins.

---

Miss Katherine Finley of this city recently attended a family reunion in Claude.


Want an *Efficient* Stapling Team?

**Swingline** STAPLER

This speedy, smooth working stapler tacks and pins! It saves time and tempers in the best offices, factories, homes and schools because *it's the only stapler with the easy-to-get-at channel!* Together with those strong, non-clogging 100% round wire Swingline staples it makes the *most efficient stapling* team for you!

WARWICK PRINTING CO.


## Hill Urges Full Approval of Bill In Assembly Talk

"Higher education in Texas will enter its greatest era of advancement on August 23 when voters approve the College Building Amendment," President J. A. Hill said in addressing the Student Assembly, Wednesday morning, July 30.

"This Amendment to the State Constitution, conceived by the 16 state-supported colleges, submitted to a vote of the people by the Legislature and endorsed by Governor Beauford H. Jester, will give the 16 institutions adequate buildings for the first time in many years," President Hill asserted.

"It is so written that when the voters approve it in the special election Saturday, August 23, it will become immediately effective. No further action by the Legislature is necessary to put it into operation."

He declared the plan is significant because all of the schools will benefit by it. Instead of each school seeking to promote its development to the exclusion of others, all are joined together in a single program for the common good of education.

"And even more significant is the fact that this plan, necessary to eliminate overcrowding in all the institutions and to provide orderly future development, can be accomplished without an increase in presently authorized ad valorem taxes."

It simply takes an unused 5-cent portion of the presently authorized 7-cent state property tax for Confederate pensions and assigns the revenue to a special fund for buildings at 14 Colleges and universities, other than the University of Texas and Texas A. & M. College. To offset the special 5-cent tax, the Amendment reduces from 35 cents to 30 cents the maximum state property tax for general fund support. Thus, taxes are not increased."

"The Amendment also permits the University and Texas A. & M. College to issue a total of $15,000,000 in building bonds, repayable out of income from the permanent university fund, which income these two schools now share. This part of the Amendment involves no taxes and the part benefitting the 14 other schools does not raise ad valorem taxes presently authorized."

Dr. Hill said that the 14 schools may expect to receive not less than $45,000,000 in the 30-year life of the Amendment. The money would be divided among them proportionately on the basis of enrollment. They would issue bonds to be repaid from the tax revenue and could begin immediately the construction of badly needed buildings.

These schools have received only $5,800,000 in legislative appropriations for buildings in the past 25 years during which time they have lagged far behind the demands upon them. During the 30-year life of the Amendment they could not ask the Legislature for appropriations for buildings, except in the case of calamity, because the amendment assures them of a definite sum of money for buildings and equipment for 30 years.

"Only by adoption of the Amendment can we give higher education in Texas an immediate chance to make itself equal to the demands we place upon it," Dr. Hill concluded.

---

Mrs. I. Dillard and daughter of California are guests this week in the home of her sister, Mrs. Glen Costley. Mrs. Dillard will be remembered as the former Miss Effie Barnett.

---

Miss Betty Jo Baber of Amarillo spent Sunday here visiting in the home of her parents, Mr. and Mrs. Joe Baber.

---

Mr. and Mrs. A. H. Gill of Miami are guests this week in the home of Mr. and Mrs. W. H. Stroud.

---

Mrs. C. E. Donnell of Plainview visited with friends and relatives here one day recently, while Dr. Donnell is visiting in Missouri.

---

Mr. and Mrs. Gene Morrison, Mrs. D. P. Clark, Miss Pat Williams and Mrs. R. P. Daugherty of Dallas left Sunday for points in Arkansas and the Ozark Mountains.

---

Mr. and Mrs. Johnny Miller and family of this city were recent visitors in Olton.

---

Mrs. Loyal Byrd and daughters, Phyllis and Nancy Littleton of Pampa, were guests this week in the home of Mr. and Mrs. A. B. Berry.

---

Mr. and Mrs. Carl Anderson and Richard Gidden left this week to go to Hot Springs, Ark., where they will take the warm baths.

---

Mr. and Mrs. C. H. Cole and son, Don, of Fort Worth are guests this week in the home of his parents, Mr. and Mrs. G. C. Cole.

---

Mr. and Mrs. Fred Latham and Vonda of Canyon were recent visitors in the L. E. Mashburn home in Happy.

---

A. G. Brant and son, Guy, spent the week end in the home of his daughter, Mrs. J. L. O'Neal, near Spearman.

---

Mr. and Mrs. A. K. Goodman and Shirley will leave this week for an extended vacation trip along the West Coast.

---

Mr. and Mrs. Cecil Simms and daughter, Alice, are attending a reunion of the Simms family at Red River this week.

---

Mr. and Mrs. B. F. Bartlett and daughter, Wanda, will leave this week for a vacation trip to Colorado springs and other points in Colorado.

---

Edel and Eloyce Money are attending a camp for boys and girls of the Adventist Church near Albuquerque, N. M. They will return Sunday.

---

Visiting in the parental A. G. Brant home Monday were Mr. and Mrs. J. L. O'Neal and Patricia Nell of Spearman.

---

Mrs. Bud Patton of Amarillo was a guest in the home of her father, Bud Rusk and with her grandmother, Mrs. T. S. Trowbridge, recently.

---

Mr. and Mrs. C. A. Davis and sons, Donald and Ralph, of McLean were recent visitors in the home of Mr. and Mrs. A. B. Berry. Mrs. Davis and Mrs. Berry are sisters.

---

Mr. and Mrs. W. D. Whalen of McAllen were guests in the home of Mr. and Mrs. Paul Rogers, one day this week.

---

Mrs. Warren Johnson and Mrs. L. Wirt recently visited in Ralls and Lubbock. Mrs. Johnson was the guest of her grandmother who lives in Ralls.

---

Mrs. E. A. Davis of Aledo is visiting in the W. T. Davis home. Also recent guests were Mr. and Mrs. Gerald Schantz of Lubbock.

---

Mr. and Mrs. O. W. Hancock and children of Tulia were recent visitors in the home of Mrs. W. A. Hancock of this city.

---

Jess Cleavinger and family of Alhambra, California are spending two weeks visiting with relatives in Canyon and Spring Lake.

---

Mr. and Mrs. Meredith Warren and Mr. and Mrs. Gordon Lyons are vacation at Ruidoso, N. M., this week.

---

Mr. and Mrs. Elwood Shero and Peggy and Mr. and Mrs. John Hardaway spent Sunday visiting with friends in Happy.

---

Mrs. J. A. Edwards and Jerome returned Friday after a visit with relatives in Floydada.

---

Mr. and Mrs. A. B. Berry and children have returned from a vacation trip to Carlsbad, N. M.

## Nazi War Yield Easily Figured

### Markings on Equipment Taken From Foe Aid To Statisticians.

CAMBRIDGE, MASS.—Why they had to spend so much time and effort recording carefully the serial numbers and other markings on captured enemy equipment, reporting the data to headquarters, was one of the mysteries of the war to most G.I.s and many of their officers.

The mystery is now cleared up. From these field reports, gathered together at a centralized intelligence agency, the economic warfare division of the American embassy in London, analysts lent by the office of strategic services, the foreign economic administration and the state department were able to estimate German production of tires, vehicles, tanks, guns, flying bombs, rockets and other equipment.

Since end of the war, Richard Ruggles of Harvard university and Henry Brodie of the state department have been comparing the economic intelligence reports of the economic warfare division with official statistics on German production captured in the victory.

They have found that a markings analysis based on objective scientific statistical techniques estimated German war production with what, relatively, was uncanny accuracy and gave Allied intelligence officers "a wealth of information about German industry."

**Tire Production.**

By breaking two tire-marking codes, the analysts were able to establish that five manufacturers produced 70 per cent of the total German tire output. Systematic collection of tire markings was ordered and by July, 1944, 11,000 observations were obtained, raising monthly serial number analysis to 98 per cent coverage of the industry. When one of the plants was bombed, the economic intelligence unit could provide data on the monthly output before and after the bombing, furnishing a valuable check on the results of the bomb damage.

Ruggles and Brodie have reported a statistical evaluation of the estimates, compared with the actual figures, in the Journal of the American Statistical association.

They have found that in 1943, for example, when Allied intelligence agencies using other methods were estimating German production of tires at between 900,000 and 1,200,000 tires a month, the markings analysts set the total at 175,500 tires. The analysts' estimate was only 6 per cent under the actual average monthly production of 186,100. Similar results were obtained for individual producers.

**Extreme Accuracy.**

For truck production, the analysts estimated the output of individual German plants with "extreme accuracy," the statisticians discovered. When other Allied intelligence agencies were putting the German yearly output of trucks at 200,000 vehicles, the division estimated it to be 97,300. This was 22 per cent higher than the Speer military statistics which put the figure at 79,827, but the latter may have included trucks only for direct military use. Over four years the EWD estimated half-track production with only a 7 per cent error.

Serious errors were made by the markings analysts in estimating production of the V-2 rocket because the component parts program apparently got into full swing in Germany before a sheet metal bottleneck developed. After September 15, 1944, however, the error in estimating was reduced to a maximum of 17 per cent. And by November 24, 1944, the error was reduced to zero and for two periods thereafter the estimates were completely accurate.

Markings analysis was undertaken, it was explained, because "during the early phases of the war Allied economic intelligence proved inadequate for the many needs it had to serve."

### His Frozen Gravity Seizes Liars' Contest by Odd Yarn

YAKIMA, WASH. — Frank W. Bennett of Wapato, Wash., won the liars' contest at the 12th annual dinner of the Yakima Valley anglers and hunters club. His story:

"Dan MacDonald was telling me about a hunting trip to Canada, when it was almost too cold to survive. One bitter day he spotted a fine, 12-point deer. He shot and scored a direct hit, but the deer leaped over a cliff and disappeared. When Dan looked over the cliff he saw the deer frozen in the air halfway down. It was so darn cold the law of gravity froze, too."

### Eats Potato Chips in Bed; Wife Is Granted Divorce

SAN FRANCISCO. — Mrs. Sonia Adelson, 26, an Australian war bride, received a Superior court divorce from Morris Adelson, warehouse employee, on grounds her husband ate such things as potato chips and smoked salmon in bed.

She said she would return to Australia after the birth of an expected baby.

---

Help Keep Canyon Clean!

---

Mr. and Mrs. W. R. Dawes and children of Big Spring left Sunday to return to their home after a two weeks' visit here in the home of her parents, Mr. and Mrs. J. L. Duflot.

---

**NOTICE TO DEBTORS AND CREDITORS**

THE STATE OF TEXAS
COUNTY OF RANDALL

To those indebted to or holding claims against the Estates of J. B. Lipe and Virginia A Lipe, Deceased

The undersigned, having been duly appointed Administrator of the Estates of J. B. Lipe and Virginia A. Lipe, Deceased, late of Randall County, Texas, by A. H. Hunt, Judge of the County Court of said County, on the 7th day of August, A. D. 1947, hereby notifies all persons indebted to said Estates to come forward and make settlement and those having claims against said Estates to present them to him within the time prescribed by law, at his place of business in Canyon, Randall County, Texas, where he receives his mail, this the 6th day of August, A. D. 1947.

LEVI COLE,
Administrator of the Estates of J. B. Lipe and Virginia A. Lipe, Deceased. 23t4

---

**V. F. W.**
**Lucius Penick Post No. 5681**
**Meets at Court house 1st and 3rd Wed. Night, 8 p. m.**

---

WANTED TO RENT: Three or four room house for permanent couple. Phone 325J. 1t

STRAYED: Dark brown saddle horse, weight 900 lb. J. P. Upchurch, Rt. 1, Amarillo. 23p2

FOR SALE: Year-old 5-room house, ideally located near college. Phone 363-J. 23tf

FOR SALE: Forty White Leghorn laying hens. 2011 9th Ave. L. C. LeCroy. 23p2

FOR SALE: 50 lb. ice box, $12.00 Mrs. Mary A. Burnett. 1t

THE CANYON PRODUCE will now come out any reasonable distance and pay market prices for as many as 75 hens or more. Phone 43. 1t

FOR SALE: 1929 A-Model tudor Ford. Phone 287J. R. A. Henson. 23p2

FOR SALE: Red chenille studio divan with matching chair. 1000 Seventh Avenue. 23tf

FOR SALE: 17½x28½ stucco house, fenced-in yard, one block of college campus. All modern conveniences. $3,000. See owner, 2703 Fifth Ave. 1p

FOR SALE: Living room suite, chromium breakfast set, bed room suite, all practically new. Call 392J. 1300 Fifth Ave. 1p

FOR SALE: New 20 and 30 gal. Day and Night hot water heaters; Steel 5 ft. bath tubs; also 1 new 2 bedroom house at a bargain. P. V. Winstead, 1401 Sixth Ave. Phone 128J. 1p

FOUND: Lady's purse at Post Office. Owner may have it upon identification and paying for this ad. 1t

FOR SALE: 1939 four-door Dodge. 1705 Third Avenue, Phone 598R. 1p

FOR SALE: Cary deposit safe, fireproof, in good shape, combination lock. Phone 440J. 1p

LOST: Pair of glasses. Demi-blond plastic rims with gold front and sides. Can be of no use to finder. Call 203. 23t2

RECONDITION YOUR WASHER. Any make. Guaranteed workmanship. We are headquarters for genuine Maytag parts. Prompt economical service. Phone 43, Cunningham Maytag Co., Canyon Produce Building. 1t

VETERANS and others desiring to study, see the I. C. S. advertisement. 22p4

WANTED: Old fashioned china closet. Phone 238W. 1910 East 3rd. 22p2

NOTICE: To those having radios at G. A. Langford's for repair, please call for them at Harrison Electric, 1313 Seventh Ave. 21t3

WANTED: Apartment or small house. Couple. No children. Call 311J, Floydada, Collect. 21p3

FOR SALE: Four room home. Practically new, well arranged, good location. Reasonable. Phone 469W. 21p3

FOR SALE: Baby bed, high chair. 805 6th Ave. Phone 271W. 19tf

FOR SALE: One ½ block of land, 5-room house and bath, 2 bedrooms down stairs, one up, galvanized corrugated iron barn with loft, cowshed, hen house, one small building for storage space. 3 blocks from high school at 411 7th Ave. Phone 152J. 1p

FOR SALE: Insulated brick five-room efficiency house on large corner lot. Lawn, flowers and trees. $3,650 will handle. See owner. Phone 484. 20tf

FOR SALE: Two 8-foot Aermotor windmills and towers with 60 feet of pipe and sucker rod. One 60-barrell cypress overhead tank and tower. Two 1200-egg automatic electric incubators. All in first class condition. One lot of 50 or more general utility tools. Will sell in bulk only. All at attractive prices. Southwestern Game Farm, Canyon. 22t2

BUSINESS and Technical Training. 400 courses offered. Approved under the G. I. Bill. Floyd Laceky, representative, 831 Parker St. Phone 9049. Amarillo, Texas. 22p4

LOST: Female cat, dark grey and white, with white spot on back. Soldier's pet. Anyone knowing whereabouts or information concerning, please notify T. W. Henderson, 1507, Seventh Avenue, Canyon, Texas. Phone 540. Reward. 22p2

WANTED: Children, babies to 6 yrs., to care for in my home by hour or day. See Mrs. Lowell Barnes, Veterans Apt. No. 30. 22p2

FOR SALE: Five room stucco house. Modern. Hardwood floors. Located in Canyon, Texas. See, write or call, E. C. Carter, Happy, Texas. 22p2

FOR SALE: Late model Mercury Club Coupe. See Henry Cone. 22p2

WANTED: Bus driver for Garrison School District, No. 17. Contact John Jennings or Roy Byrd, Sr. 22tf

FOR SALE: By owner, small farm, mile from city limits, 4-room house, garage, barn, chicken house. 20 acres in cultivation, 6 can be irrigated, 3 wells, one with electric pump for irrigating. P. O. Box 84. 22p4

FOR SALE: Extra nice two bedroom house. Constructed of good kiln-dried lumber. Plenty of built-ins, garage, fenced-in yard. 75 ft. corner lot close to school on bus line. Priced to sell. 1000 Seventh Ave. Phone 101W. 22tf

FLOOR SANDING and finishing. Cleaning and Waxing Service. Free estimates. John Guthrie. Phone 477W. 20t4

CANYON CITY LODGE, No. 730. A. F. & A. M. Regular meeting each second and fourth Thursday of each month, 8:00 p. m. 15tf

POULTRY RAISERS: QUICK-RID poultry tonic fed in drinking water is a positive flock wormer, repels all blood sucking parasites, prevents coccidosis and is one of the best conditioners on the market. Sold and guaranteed by your dealer. 15p8

FOR SALE: Girl and boys bicycle. Excellent condition. Guy Brant, News office. 20p2

NOVELLA'S Beauty Shop. All type permanents. Call for Free Demonstration of Dermetics Cosmetics. Mrs. Mack Stallings, owner-operator

WANTED: Listings, all types of land, both wheat and stock farms. Prospects waiting. White and Whitehead, realtors, 411 W 10th, Amarillo, Texas. 14tf

**BOY SCOUTS OF AMERICA**
**TROOP 66**
**Sponsor: All Saints Protestant Episcopal Church**
**Meets: Every Wednesday—8:00 p. m.**
**1710 Seventh Ave.**
**Dr. Charles W. Martin, Scoutmaster**

McMURTRY ACRES: 6 acre tracts, 15 acre tracts, 65 acres, 80 acres. Several unimproved. Five miles of Amarillo on Western Ave. Trade for Canyon property. Clifford McMurtry, 1216 W. 12th, Amarillo. 8p16


WANTED
USED CARS!
Highest Cash Prices Paid.
IMPERIAL CHEVROLET CO.



FREEZER LOCKERS
RANGES — WASHERS

| | | |
|---|---|---|
| Water Heaters | Mirrors | Trowels |
| Radios | Mixing Bowls | Hand Saws |
| Congoleum Rugs | Table Lamps | Nail Hammers |
| Clocks | Floor Lamps | Solder |
| Coffee Makers | Water Sets | Log Chain |
| Electric Hot Plates | Sets of Dishes | Irrigation Shovels |
| Gas Hot Plates | Vases | House Paint |
| Presto Cookers | Electric Motors | Paint Brushes |
| Proctor Irons | Romex Wire | Sweeps |
| Pyrex Gift Sets | Folding Rules | |

BOLTS, NUTS, SCREWS, RIVETS, PIPE FITTINGS

HART'S APPLIANCE COMPANY
Furniture — Hardware & Supplies
West Side Square — Phone 94

## New Business In Texas Hits Peak

June was the peak 1947 month in Texas as far as new business is concerned, with 281 new domestic corporations receiving charters, according to The University of Texas Bureau of Business Research. In the same period Dun and Bradstreet reported only 4 business failures in the State.

The new charters exceeded the 230 granted in May, but business failures were also greater, as only 2 failures were reported in May.

Capitalization on charters issued during June reached $6,591,000, which was a sharp drop from the $9,547,000 total mark up in May. This reduction means that the size of new business is markedly smaller.

---

The U. S. will not take any direct part in Europe's discussions on the Marshall Plan. The idea is, however, that from time to time U. S. officials will make known the things Washington regards as acceptable or unacceptable under the Plan. Speeches and statements of U. S. policy planners will have more than usual significance in the weeks just ahead.

---

Male Customer: "I want to see some ladies' satin slips."

Clerk: "For your wife, sir? Or do you wish something better?"

Fall's coming on so you'd better get ready to discard your old summer straw and have your floppy old felt hats cleaned and blocked to perfection by a truly experienced blocker . . . quick service . . . we make old hats look new!

CANYON TAILORING CO. 1714 4th AVE PHONE 133 — SKILLFUL CLEANING SERVICE — BUFFALO TAILORS WEST OF MUSEUM 2311 4th AVE PHONE 36

CANYON, TEXAS


**SHADOWETTES** Presented By Ray Cole & Glenn McGahey

*Out of gas, did you say? Honey, you just won't do.*


COLE & McGAHEY
FRIENDLY Firestone SERVICE
Farm Tire Headquarters
3rd & Highway Phone 7 Canyon, Texas

## News In Canyon 25 Years Ago

**(Taken from the files of the Randall County News of August 3, 1922)**

Rev. John H. Hicks, pastor of the local Methodist church, has accepted the position as head of the Old Testament Department of S. M. U. and will go to his new work in September.

The first victim of the anti-flirting city ordinance was fined $25 and costs by Mayor J. D. Gamble.

Mrs. Olive K. Dixon, widow of the famous Indian scout Billy Dixon, presented his Medal of Honor and report on his Indian fight to the Panhandle-Plains Historical Society.

The first curb for paving around the square is being run. Brick for paving has not been received.

A womanless wedding will be held at the college auditorium Saturday night. Participating will be: C. F. Walker, Ford Fronabarger, E. A. Osborne, D. A. Shirley, F. E. Savage, R. P. Jarrett, Ernest Atkins, Zeb Mitchell, George Ingham, Oscar Gano, Colvin Henry, Travis Shaw, Clyde Warwick, C. R. Burrow, Joe Boy Hill, Oscar Croson, J. J. Powell, Herschell Coffee, H. W. Morelock, F. P. Guenther, J. A. Hill, T. M. Clark, J. W. Reid, Oscar Hunt, W. J. Flesher, Silas Hart, J. L. Duflot, Grady Oldham, Elmer Shotwell, Bryan McDonald, W. C. Black, Davis Hill, Dan Sanders, S. D. Burton, Marion Bishir, Rev. John Hicks, Chase Condrey, T. V. Reeves, Dan K. Usery, Harper Allen, Flannigan Smith, Hubert Hamill, Lige Frieze, Lee Foster, J. W. McQueen, C. D. Lester, B. A. Stafford, W. E. Lockhart.

Nearly 1000 are registered at the Baptist Encampment, according to Rev. B. F. Fronabarger.

The boys' stock judging team at Fort Worth won 5th place among 35 teams, states C. F. Walker. The team is composed of Park Lewis, J. D. Amend, and James Oden.

---

In deciding against the Marshall Plan, Stalin and Molotov once more bet on a coming U.S. depression. They are counting on conditions in the U. S. reaching the point where Washington will not be able to deliver on the Plan and that the participating nations then will flock to Russia's side.

## Happy Birthday

August 8th—
- Henry Cone
- Mrs. Al Baggett
- Mrs. J. J. Walker
- Wilson Campbell
- Lyndall Jean Robinson
- Mrs. W. M. Amason
- Ernest Garrison
- Opal Bragg
- Earl J. Davis

August 9th—
- Wayne Wirt
- Joan Morton
- R. L. Marsh
- Leona Jones
- P. H. Baber
- Alfred Bellah
- Emma Liston Coleman
- Patricia Ann Williams
- Dorothy Bogart

August 10th—
- Mary Eleanor Sanders
- Juanita Schaeffer
- Sandra Walker
- Johnny Fox
- W. T. Bonds

August 11th—
- Luella Pitt
- Sam Davis
- C. N. Plaster
- G. B. Combs
- Mrs. Charles Thurman
- S. M. Mahle

August 12th—
- Billy Sternenberg
- Howard Fuqua
- Dorothy Gafford
- Mrs. F. E. Haines
- J. C. Johnigan

August 13th—
- Mrs. Wm. Rex Cromwell, II
- Walton Jones
- Mrs. J. A. Smith
- Frances Munson
- Mrs. J. C. McClendon
- Mrs. Douglas Marshall
- Mrs. M. E. Cleavinger
- A. W. SoRelle, III
- Mrs. Jack Walker

August 14th—
- Vaughn Vandergriff
- Ray Campbell
- Henry Bradford
- Tommie Foust
- Georgia Lee Bonifield
- Barbara Michael
- Christine Mobley

---

Remittances ot China from Chinese in other countries are declining. The amount of such remittances handled in May by the Central Bank of Chlna and its branches was about half the amount handled in April.

## Postal Receipts Show Decline

Postal receipts took a downward trend in June, part of which was an expected seasonal decline, according to The University of Texas Bureau of Business Research. Receipts fell 7 per cent below May levels.

June receipts totaled $2,489,574 to remain more than double pre-war years (1935-39) average in spite of the fact that they dropped for the third consecutive month.

---

Denmark is strengthening the industrial sector of her economy. In 1946, 10 per cent of the nation's agricultural workers shifted to industrial enterprises.

---

Help Keep Canyon Clean!


Come In AND See THE

FARNAM CURRI-OILER

NEW-TYPE GALVANIZED CONSTRUCTION

New STOCK-PEST KILLING ACTION

It's the modern method of stock-pest control! No stock raiser can afford to be without it. Get our Free booklet on Stock Pest Control.

GENE ROOT
1001 Seventh Ave.
Phone 254W



"Sound Effects" are danger signals

SQUEAKS, rattles, knocks and rumbles mean more than mere annoyance. They're signals of trouble in the making—trouble that may come when you least expect it.

So let our trained mechanics rid your car of those "sound effects." They'll check it over from bumper to bumper. Then they'll go to work with specially designed equipment and factory engineered and inspected parts. When they've finished their job, you can count on your car for many more miles of trouble free service. Stop in soon!

RANDALL MOTOR CO.
1612 Fourth Ave. Phone 26

You'll find the men who know your car best at the sign of BETTER SERVICE

DE SOTO APPROVED SERVICE PLYMOUTH



Since 1918 Phone 76

G. G. Foster, Agent

COMPLETE INSURANCE SERVICE

INSURE IN SURE INSURANCE

Farm InsuranceOur Specialty

Machinery — Grain — Improvements



Bypass THE MOISTURE THROUGH the TOP SOIL

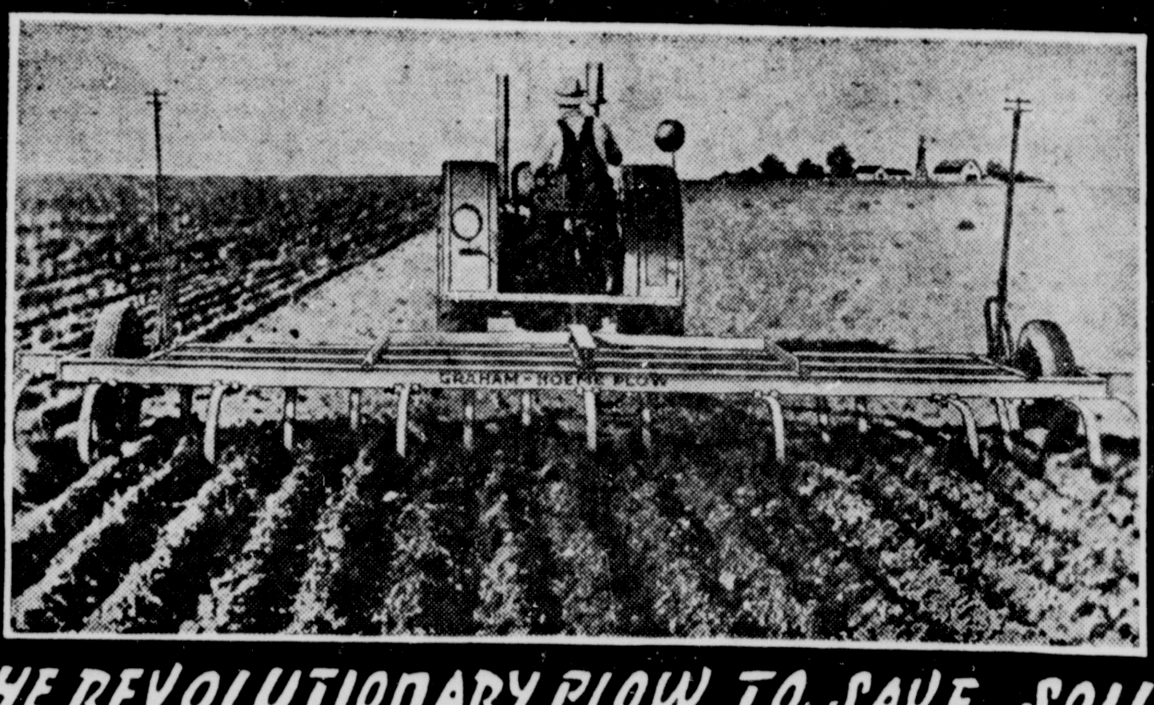


THE REVOLUTIONARY PLOW TO SAVE SOIL!

GRAHAM-HOEME PLOW

Works with nature in keeping vegetation and "Trash" on top to shade the land and enrich the soil from the top as nature does. Agitates and cracks the hard pan in the bottom of the furrow to permit the by-passing of moisture through the top-soil. No Side draught—nothing to grease—all lengths now available. Ask any of these GRAHAM HOEME PLOW Owners.

LET US ADD YOUR NAME TO THIS INCREASING LIST....

Byars-Oliver Implement Co.

# YOUNG PEOPLE AND THE CHURCH

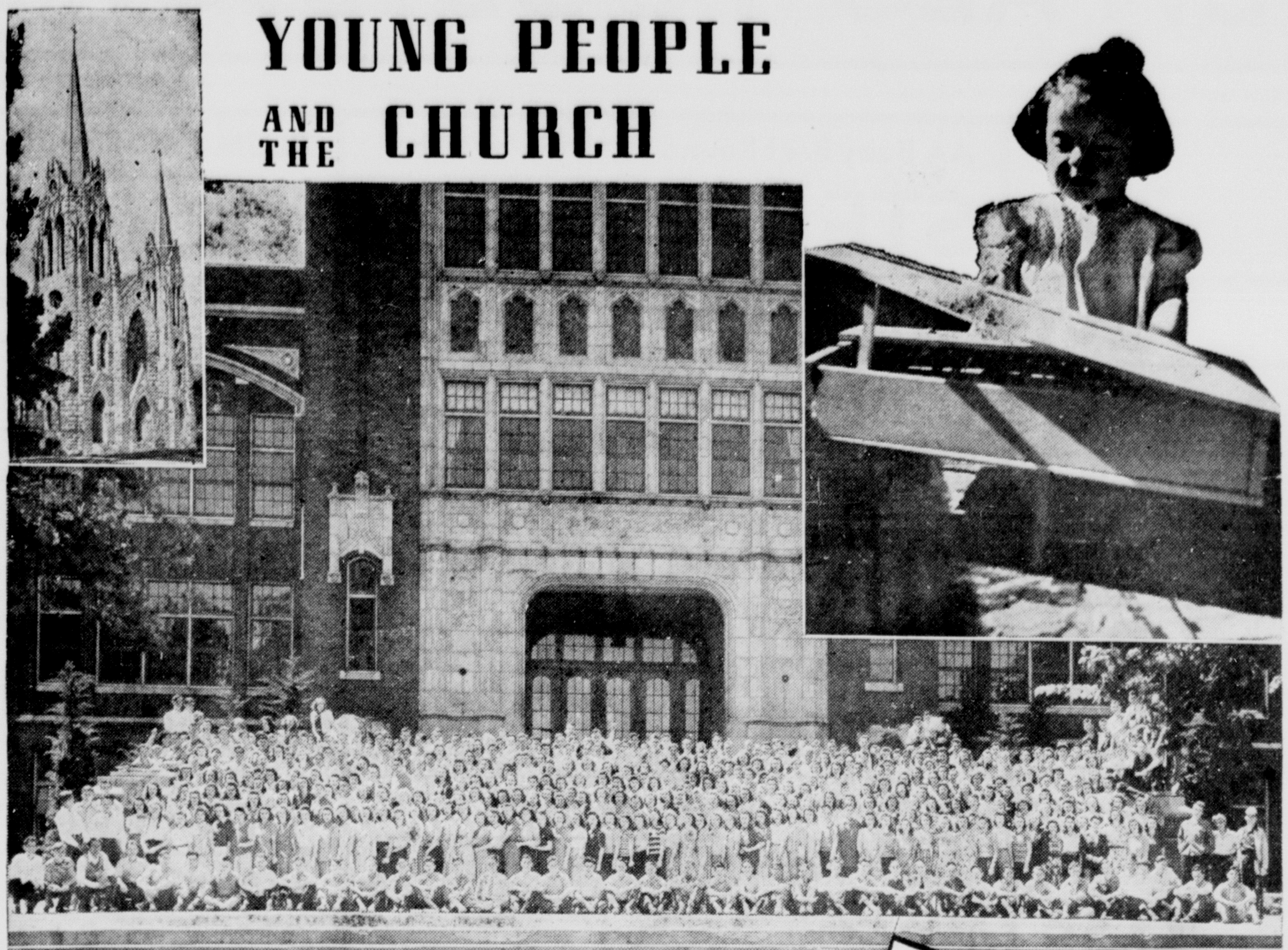

Never in the history of civilization has the Church met with so much opposition as today. Whether this opposition be organized or otherwise, it comes in a multitude of ways. The tremendous increase in birth rate, the almost inconceivable advances in science (many of which lend little inducement to Church activities), and the numerous worldly interests which prey upon the young people of today, challenge the Church to a program of moral education at its best.

The public and parochial schools are workshops where the young learn to build words which are the vehicles of expression. In the Church School they learn to express themselves in the language of Jesus. These schools all are alert to their responsibility and are striving to be a lighthouse on the way to a fuller appreciation of the beautiful in the life of each youngster.

A few of the finer arts, wholesome recreation and an opportunity to participate in them, with the proper kind of trained leadership will go a long way in keeping the interest of our young folk more wholesome. Just so surely as fathers and mothers fail to lead their children to Church for its benedictions regularly—will they fail as parents and the reapings of this neglect will be terrible.

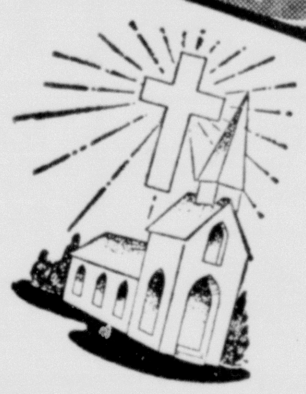

## YOU IN THE CHURCH THE CHURCH IN YOU

Character is a by-product of the church. It is here that young and old alike are showered with benedictions that fortify and influence for a better citizenship and a stronger democracy. In the church the ministerial are molding religious character. Statesmen today declare that the church alone can furnish leadership to handle the affairs of state in these perilous times. Then we with our children should go to the church of our choice on Sunday. "You in the Church and the Church in you"—form a combination for good.

Copyright 1946 by
Williams Newspaper Features
Box 413, Fort Worth, Texas

Assembly of God Church
The Methodist Church
First Baptist Church
First Presbyterian Church
First Christian Church
Consumers Service Station
Myers Farm Equipment
Phillips "66"
Andy Walsh, Dealer
Bill's Steak House
Mickle Barber Shop
Palace Cafe

Buffalo Tailors
Samuelson Motor Company
Bob's Coffee Shop
Lindsey Motor Company
Warren's
Carl's Cafe
The Buffalo Drug
City Pharmacy
Olympic Theatre
Cole & McGahey
McDonald's Shop
Buffalo Food Store

Hill Implement Company
Canyon Motor Company
J. J. Walker Drug Store
Canyon Tailoring Company
G. G. Foster Ins. Agency
Burrow Lumber Company
Canyon Drug Company
Thompson's
Cheatham's Furnishings
First National Bank
Hickman Motor Co.
Imperial Chevrolet Company

Cooper's Market
Farlow Electric Company
Whiteway Service Station
Warwick Printing Company
Jennings'
Bellah's Super Market
Randall Motor Company
Western Auto Associate Store
Randall County Abstract Co.
Curtis Plumbing Company
Graham Grocery
Southwestern Public Service Co.

Red and White Food Store

# BUFFALO FOOD STORE

Phone 1 or 2
Prompt Free Delivery

SPECIALS FOR FRIDAY AND SATURDAY, AUGUST 8th and 9th — WE RESERVE THE RIGHT TO LIMIT QUANTITIES

Calif. Med. Size **Oranges** 2 doz. 35c

BELL PEPPERS Fresh lb. 10¢

TOMATOES Fresh Beef Steaks lb. 15¢

Nice Bunches **Carrots** Each 5c

POTATOES No. 1 Hereford Reds 10 lbs. 37¢

White Seedless **GRAPES** lb. 12c

Armour's Sliced **Bacon** lb. 63c

LARD Pure, Bulk lb. 25¢

SAUSAGE Pure Pork lb. 35¢

ROAST AA Baby Beef, Tender lb. 49¢

AA Baby Beef Round **STEAKS** lb. 72c

HAM Tenderized, Sliced lb. 67¢

CHEESE Armour's 2 lb. American 67¢

10 lb. Cane **SUGAR** Bag 91c

BLACKBERRIES No. 2 Can 2 for 41¢

PRUNE JUICE Pint Marco 14¢

ASPARAGUS, Spears, No. 1 Can . . . 22c

SOUP, Campbell's Tomato, 3 for . . . 25c

12 oz. Can **PREM** 33c

RAISIN BRAN, 2 Boxes . . . . . 25c

FLY SWATTERS, best quality, 2 for 19c

APPLE JELLY, 12 oz. Jar Brimfull 19c

PLUM PRESERVES, 1 lb. Jar Starr 25c

3 lb. Can **CRISCO** $1.14

SALAD DRESSING SunSpun 8 oz. 19¢

TOMATO JUICE Red & White 46 oz. 21¢

HOMINY No. 2 Red & White Snow White — Can 12¢

Red & White **COFFEE** 1 lb. Jar 41c

SYRUP, 5 lb. Brimfull White . . . . . . 53c

All Brands **Cigarettes** Carton $1.59

SEE---- RED & WHITE ----AD

In Amarillo Globe and News this week end for many more items. We will follow the Amarillo Red & White Ads so you can be assured that The Buffalo Food Store's prices are as low as Amarillo's grocery prices.


## Fairview Breezes

We enjoyed the visiting preacher Sunday morning and evening very much.

Mrs. H. H. Shipman honored her husband and Mr. E. W. Schaeffer Sunday with a birthday dinner.

Mrs. Raford Shipman honored the same two with a party Monday evening.

The Sharpes have been expecting their daughters and husbands and granddaughter for a visit.

Mrs. D. L. Whitson and children, Darla Ann and Jimmy Don, Mr. and Mrs. E. E. Wesley and Artis Sue, and Mr. and Mrs. Darrell Odell visited in the paternal J. W. Wesley home from Friday until Sunday afternoon. D. L. Whitson came and spent Saturday night and Sunday.

Visitors in the home of Grandmother Evans Sunday were S. A. Evans and daughters, Florene, Marie and Elsie, Jimmy, Mary Pearson, Mrs. J. W. Wesley, Mrs. D. L. Whitson, two children, Mrs. E. E. Wesley and daughter, Mrs. Darrell Odell.

Arlen Ray Wesley came from Littlefield to spend a week or 10 days with his grandparents.

We are sorry to learn Wyley James is on the sick list.

The home demonstration club met with Mrs. Clayton Devin Friday afternoon for a canning demonstration.

---

Mrs. Ruth Hill left last week for Fort Worth and Cleburne where she will visit with relatives and friends.

## *Fire Fighter's Examinations To Be Held Aug. 19*

Fire Fighter's entrance examination will be held August 19, at 1 p. m., in the West Texas State College, Amarillo Center. Applications for the examination will be received by the Civil Service Examiner, Personnel Office across the street from the Amarillo City Hall, until 12 noon, Monday August 18. Applications may be obtained from the office of the Civil Service Examiner.

The work will be that of extinguishing fires, protection of life and property, and maintenance of fire department buildings, quarters and equipment as a member of a fire company, and related work as required.

---

**AIR CONDITIONERS**

Two new air conditioners have been installed at the First Baptist Church and were in operation for the services last Sunday.

---

Guest this week in the home of Mr. and Mrs. A. L. Crossland is their little niece, Carolyn Buie, of San Marcos.

---

Mrs. A. G. Brant and daughter, Opal Joyce, are visiting with relatives and friends in Post.

## Sunny Hill News

Mrs. Nettie Babb and son and daughter were Saturday night callers at Mr. and Mrs. Orva Henry's.

Arthur Henry, Robert Goodnight and O. A. Smith are fishing at Conchas this week.

Bobbie Ellis and Lowell Smith visited the McCarley's near Happy Sunday.

Those shopping in Canyon Saturday were: Mr. and Mrs. J. T. Sykes, Sr., Mr. and Mrs. Alvis Sykes and children; Mrs. O. A. Smith and boys, Mrs. Orva Henry and girls, Mrs. Fanny Goodnight, her sister, Mrs. Ossie Prewett, Mr. and Mrs. Bill Ellis and Mr. and Mrs. George Jones.

Roger Dugan plowed for Arthur Henry last week.

This community needs a good rain on the row crop.

Mrs. S. L. Robinson has been on the sick list the past week.

Most everyone attended the Harley Sadler show at Canyon the past week at least one night.

Mrs. McCaslin has been visiting her daughter, Mrs. J. T. Sykes, Sr.

The Smith boys and Bobbie Ellis called on Robert Goodnight Friday night.

Ray Barclay called on Arthur Henry Thursday night.

Mr. and Mrs. Ralph Barclay called on Mrs. O. A. Smith Sunday night.

**ATTEND FUNERAL**

Mr. and Mrs. Glenn Dowlen have returned from San Jose, Calif., where they went by plane last week to attend funeral services for Mrs. Matthew Shepherd, a sister-in-law of Mrs. Dowlen.

---

Recent guests in the home of Mr. and Mrs. F. D. C. Middleton were: Mr. and Mrs. Willard Middleton, Donnie and Jan of Happy; Mr. and Mrs. Gordon Thompson and twins, Jerry and Terry of Lubbock; Miss Mildred Middleton, Lubbock; Mrs. M. P. Whitney and Mary Louise of Las Cruces, N. M.; Mr. and Mrs. Bob Black, Joe David, Larry and Julia, of Mangum, Okla.

---

Mrs. W. M. Teal and daughter, Juanita, of Dallas, are expected to arrive in Canyon this week for a visit in the home of Mr. and Mrs. Wesley Kleinschmidt. Mrs. Teal is a sister of Mrs. Kleinschmidt.

---

Miss Beulah Hammond left Wednesday morning to spend a few days with friends in Albuquerque, New Mexico.

## Palo Duro News

In the election held Saturday, the proposed school tax was passed with only two votes being cast against it.

Mr. and Mrs. Raymond Tucek and family returned Friday after visiting in Tucumcari, Red River, and Colorado Springs.

Miss Clara Miller of San Francisco, Calif., is visiting in the parental Henry F. Miller home.

The Walther League Summer Camp is being held this week at Ceta Glen. Among those attending are Phyllis, Marvin, and Bruce Albers, Betty Schuette, and Betty Miller.

Mr. and Mrs. M. J. O'Neal and daughter of Silverton visited with Mr. and Mrs. Uil C. Gunter Monday.

The Lutheran Ladies Aid will meet Thursday, August 7 at 2:00 p. m. in the home of Mrs. Walter Boehning.

Mr. and Mrs. Vance Albers and Carolyn of Lubbock visited in the parental Albers and Miller homes over the week end.

Mrs. Robert Davis visited with Mrs. George Albers Wednesday afternoon.

Mrs. Uil C. Gunter returned home Monday after spending the week end in Plainview with her daughter, Mrs. Beal Jackson.

---

**BOY SCOUTS RETURN**

Boy Scouts of Troop 31 have returned after spending the past week at Camp Ki-O-Wah, Canadian. Max and Jerry Downing, James Thompson, Waldo McDonald and John Quillan were among the group from Canyon.

---

Mr. and Mrs. Jack Middleton, Janet and Ronnie of Tulia, were recent visitors in the home of Mr. and Mrs. F. D. C. Middleton. Also guests were Calvin Middleton and son, Tommie.

---

Mr. and Mrs. Carl Stone and son, Tommie of Harlingen are guests this week in the home of Mr. and Mrs. J. Madison Daugherty. Mrs. Stone is the former Miss Ruth Greenfield and a sister of Mrs. Daugherty.


# OLYMPIC

"IT'S ALWAYS COOL INSIDE"

TODAY & FRIDAY
BARRY FITZGERALD
Sonny Tufts — Diana Lynn
in
"EASY COME, EASY GO"

SATURDAY ONLY
Zane Grey's
"CODE OF THE WEST"
with
JAME WARREN

SATURDAY PREVIEW — SUNDAY & MONDAY

TUESDAY & WEDNESDAY
EDWARD G. ROBINSON
in
"THE RED HOUSE"
with
LON McCALLISTER
SPORTS — CARTOON

THURSDAY & FRIDAY
RAY MILLAND
TERESA WRIGHT
BRIAN DONLEVY
in
"THE TROUBLE WITH WOMEN"



# Lunches

STEAKS
SANDWICHES
SHORT ORDERS
Good Pie and Coffee

You can find it all here. Why not visit us the next time you go out to dine?
You'll like our food.

# PALACE CAFE



# CANYON DRUG

QUALITY DRUGS & SUNDRIES
JOE BABER & A.B. ODOM OWNERS
PROFESSIONAL PRESCRIPTION SERVICE
PHONE 174
CANYON, TEXAS

QUANTITY RIGHTS RESERVED — TAX ON TAXABLE ITEMS

**SPECIALS**

60c MURINE . . . . . . . . 49c
100 5 Gr. Bayer ASPIRIN . . . . . 59c
75c LISTERINE . . . . . . . 59c
25c Woodbury's LANA LOTION . . . 10c
Lilly's INSULIN . . . . . . $1.19 U-40 Plain

**SUNDRIES**

Betty Crocker ELECTRIC IRON $11.50
Gallon BEVERAGE JUG . . $3.79
20% OFF ON ALL LUGGAGE
Hughes All Round Nylon HAIR BRUSH . . . . $5.00
Beautiful VANITY CASES $2.50 up

**COSMETICS**

Revlon NAIL POLISH . . . . 39c
Du Barry LIPSTICK . . . . . $1.00
MaX Factor PANCAKE MAKE-UP . . . . $1.50
75c O. J. Beauty LOTION . . . . . . . 59c
$2.00 Dorothy Gray TEXTURE LOTION $1.00
Mary Kent CREME SACHET . . $1.00
Toni Kits Home Permanent PLASTIC CURLERS $2.00
See Our New Naylon NAIL POLISH . . . . . . 60c

FRANKLIN SERUMS — WE GIVE S & H GREEN STAMPS

THESE SPECIALS FOR FRIDAY AND SATURDAY ONLY

# BELLAH'S SUPER MARKET

Phone 80 | Free Delivery | South Side of Square | We Give S & H Green Stamps | Zero Locker Service Phone 580

| | | |
|---|---|---|
| Bottle Drinks | Coca-Cola, Dr. Pepper, Royal Crown, Delaware Punch, Pepsi-Cola — Per Case Plus Deposit | 89c |
| Cheese | Velveeta Kraft ½ lb. pkg. | 21c |
| Beans with Bacon | In Tomato Sauce 15½ oz. Can | 10c |
| Kraut | No. 2 Can | 10c |
| Green Beans | With New Potatoes No. 2 Can | 12½c |
| Tomato Juice | No. 2 Can | 10c |
| Strawberry Preserves | Pure 1 lb. Jar | 37c |
| Jergen's Deal | 50c Lotion, 25c Dryad Deodorant — All for Plus tax | 39c |

FRESH AND CURED MEATS

HAM SALE!

| | |
|---|---|
| Shank Half, lb. | 49c |
| Butt Half, lb. | 52c |
| Center Slices, lb. | 69c |
| Ham Hocks, lb. | 35c |

ROAST

Cut from Choice Beef

| | |
|---|---|
| CHUCK, lb. | 45c |
| STEAK, T-Bone, lb. | 59c |

Fresh Dressed Hens & Fryers

FRESH FRUITS AND VEGETABLES

| | |
|---|---|
| BLACKEYED PEAS, Home Grown, lb. | 9c |
| SQUASH, Yellow Neck, lb. | 6c |
| PEPPERS, Green, lb. | 8c |
| CELERY, Pascal, Tender Crisp, lb. | 15c |

## Miss Ellen Root Is Complimented At Bridal Shower

Miss Ellen Root, bride-elect of James Richardson of Childress, was honored at a bridal shower given last Thursday from 3 to 7 o'clock by Mrs. Marion Higdon, Mrs. Zoe Holman, Mrs. E. A. Michael and Miss Inell Brotherton in the home of Mrs. Higdon.

A corsage of pink gladioli and blue delphenium was presented to the honoree by the hostesses.

Bouquets of seasonal flowers decorated the entertaining rooms, and guests were invited to see the many attractive gifts which were on display.

In the serving room the refreshment table laid with a lace cloth, held a centerpiece consisting of a flat crystal bowl filled with varicolored sweetpeas and centered with a miniature bride and groom. Mrs. Gene Root, mother of the bride-to-be, poured punch from a crystal bowl. Guests were also served candy mints and small white cakes with the names "Ellen and James," lettered in pink.

Calling during the afternoon and sending gifts were: Mesdames Dan Sanders, D. R. Weaver, R. B. Brotherton, Henry F. Miller, C. L. Thompson, C. R. Flesher, T. C. Thompson, Jeff Wallace, John E. Albers, Ora Maxwell, Gladys Haines, W. M. Dickerson, J. E. Hunter, J. R. Cullender, Fred Marshall, Ed Money, Worth Jennings, Sr., Bernice Laughery, Milton Sanders, G. H. Leseberg, E. H. Albers, P. V. Winstead, Alva Boren, Tom Brasher, Henry Meyer, Albert Meyer, B. A. Burrus, George Albers, W. H. McKee, James Jennings, W. A. Warren, H. A. Brotherton, Catherine Albers, C. N. Plaster, B. L. Hufnagle, Lawrence Brotherton, Glenn Dowlen, Hud Prichard, Cass Jennings, J. L. Gilmore, T. W. Collins, Henry Bradford, Clay Cooper, W. C. Black, A. W. Mack, F. C. Moreman, D. A. Shirley, Ray Campbell, Alfred Bellah, Clyde McElroy, Ed Weeks, George M. Bartlett, W. R. Crow, F. M. Hacker, W. A. Miller, John Jennings, John Davis, Lonnie Byars, E. P. Harding, John Wiseman, Elmer Marshall.

Misses Fannie and Tennessee Malone, Vera A. Crawford, Irene Angel, Novella Goodman, Loula Grace Erdman, Ellen Sanders, Betty Ann Miller, Virginia Hunter, Laura Lee Davis, Vergie, Valeta and Joanna Haines, Betty June Euler, Polly Winstead, Martha and Beulah Hammond, Carolyn Black, Sue Ann Moreman, Jane Campbell, Mary Ann Bellah, Louise Conatser, Bettye Cox, Helen Woods, Marian Miller, Shirley Byars, Mary Louise and Dorothy Ann Higdon.

**CARD OF THANKS**

We wish to express our appreciation to our many friends for their cards, flowers and other expressions of sympathy, and to the doctors and nurses at Neblett hospital for their excellent care.

D. S. Hill and family.

Help Keep Canyon Clean!

## U. S. Got Money's Worth, Says Hughes

Plane maker Howard Hughes, holding a press conference at Culver City, Calif., tells newsmen that the government got its money's worth in dealings with him, and that the only result of the Senate investigation of his contracts would be to ruin his reputation.

**MRS. OTTO WHITE IS CENTRAL CLUB HOSTESS**

Mrs. Otto White was hostess to members of the Central Home Demonstration Club recently when a short business session was conducted by the president, Mrs. Fred Marshall.

Mrs. R. E. Foster acted as secretary in the absence of Mrs. Douglas Marshall.

Mrs. Maud Walters reported that $77.50 had been received from the sale of apricots. Place of the club picnic was changed from Ellwood Park to Roadside park, two and one-half miles south of Canyon, and the date is August 8.

Several visiting club members were present for the canning demonstration conducted by Mrs. S. R. Hood and Mrs. White. Cliff Milner of Amarillo presented a motion picture, "As You Like It," through courtesy of the Southwestern Public Service of Amarillo. The picture was a demonstration on water bath canning of tomatoes, corn and peaches, and was given as a prelude to the demonstration on canning rhubarb which followed.

Refreshments of open faced cheese sandwiches, angel food cake and iced mint punch were served to five visitors: Miss Onida Wilkerson, Burbank, Calif.; Mrs. L. W. Winters and Mrs. Flynn Winters of the Park Club, Mrs. R. A. Burrus and Mrs. J. D. Pruitt of the Park Club.

One new member, Mrs. Henderson, and to the following members: Mrs. Fred Marshall, Mrs. R. E. Foster, Mrs. S. L. Terry, Mrs. C. J. Stall, Mrs. Hugo Kelso, Mrs. D. M. Foster, Mrs. Levi Cole, Mrs. R. H. Long, Mrs. Walters, Mrs. T. K. Kluck, Mrs. S. R. Hood and the hostess.

The next meeting will be Sept. 12, in the home of Mrs. Kelso.

**CARD OF THANKS**

We wish to express our appreciation to our many friends for their kindness and words of sympathy as well as the beautiful floral offerings received upon the illness and death of our loved one.

Mrs. Chloe Grabbe
Mr. and Mrs. W. M. Grabbe, Sr.
Mr. and Mrs. W. M. Grabbe, Jr., and sons
Mr. and Mrs. W. S. McCrow and daughters.

Mrs. Vie Bechtold has returned from a vacation trip to Kansas and Nebraska.

## Proue-Albers Plans Revealed

Mr. and Mrs. Jacob Proue announce the engagement and approaching marriage of their daughter, Jacqueline, to Mr. Alan K. Albers, son of Mr. E. H. Albers and the late Mrs. Albers of Canyon. The wedding will be solemnized in the First Lutheran Church, Sunday, August 24.

Miss Proue is a graduate of Little Rock High School, and Mr. Albers received his education in Canyon, and St. John's Lutheran College, Winfield, Kansas. Since his discharge from the Army he has been associated with his father in the ranching business in Texas and New Mexico.

**WINNER ANNOUNCED**

Mrs. Dan Sanders was the lucky winner of the $20 Helene Curtis cold wave permanent which was awarded by Irene's Beauty Shop in a drawing Saturday. Names of all customers since the opening of the shop were included in the contest.

Bobby Joe Jennings, son of Mr. and Mrs. Joe Jennings of Lorenzo, is spending the week visiting here in the home of his grandparents, Mr. and Mrs. Worth A. Jennings, and other relatives.

Norman B. Schultz of Orange, Calif., was in Canyon Saturday to visit with his brother, Elmer W. Schultz. He was en route to Wisconsin where he will visit with relatives.

Rev. and Mrs. J. E. White and family and Harlan Larsen of Russell, Minn., visited here recently with Mr. and Mrs. W. O. Nunley. They will also visit in Arizona before returning home.

Help Keep Canyon Clean!

**PRESBYTERIAN SERVICES**

Rev. Charles L. Dickey of Arlington will fill the pulpit at the morning service of the First Presbyterian Church Sunday.

Mr. and Mrs. E. F. Hicks of Borger spent the week end here visiting in the home of his parents, Mr. and Mrs. P. Frank Hicks.

Mr. and Mrs. Warren Johnson and daughters, Giovanna and Jeannette, have returned to their home in California after a visit with relatives.

W. H. Harden and family and John Hunter and family are vacationing this week at Eagle Nest, N. M.

New shipment of
YARDLEY GIFT GOODS
just arrived.
J. J. WALKER DRUG STORE
Yardley Agent

CORSAGES, CUT FLOWERS
POTTED PLANTS
Unusual flowers of all kinds.
Two new greenhouses and enlarged refrigeration added to 20 years experience with flowers at your service.
STEVENS FLORAL CO.
400 8th Ave. (At West End of 8th Avenue) Phone 229

PEARLS STRUNG
Canyon Jewelry

WHEN IN AMARILLO-
Let us help you to locate what you need. Use our phone. Look thru our catalogs . . . Give us a chance to be neighborly.
ACE BUILDERS SUPPLY CO.
C. E. BIRKMEYER—OWNER
1024 WEST 6TH AVENUE
AMARILLO, TEXAS
PHONE 9181 P. O. BOX 3267

BREAKFAST
at
Bob's
Coffee Shop
OPEN 7 A. M. TO MIDNIGHT

As seen in VOGUE

YOUR FIRST FALL SUIT
Isn't this just the way you want to look this Fall—slim and, oh, so ladylike in JOSELLI'S lithe-lined, citified suit? Deftly detailed with the new, wide collar lapels, notched hip flaps . . . with shoulders poised and proud as can be. In a beautiful all-worsted glen plaid, quality rayon lined with EARL-GLO.
WARREN'S

A cotton mill of 80,000 spindles, one of the largest in South America, is nearing completion in Brazil. The mill will have looms to weave most of the yarn produced by the spinning machinery. Manufacture of 175,000 yards of fabrics a day is planned, with an annual consumption of 10,000 bales.

Australia's wheat exports are to be increased by about four million bushels next year because of the prospects for an improved harvest. More than two million bushels will be shipped to India as soon as transport is available, and more will be sent later when the total crop has been assessed.

**Harrison Electric & Refrig. Co.**

MOTOR WINDING — AIR CONDITIONING
CONTRACTING
REPAIRING — WIRING — FIXTURES
Phone 123 1313 7th Ave.

**SPRAY PAINTING**

For all kinds of jobs.

Indoors and Outdoors

**C. N. (Blackie) TIPPERY**
Phone 384W

**FARMERS**

*We have a complete line of farm insurance including coverage for your granary-stored wheat.*

*Full line of Fire and Casualty Insurance.*

**COLE & DAVIS**
Levi W. Cole, Sole Owner
PHONE 140

**SERVICE**

*We Specialize in Dodge and Plymouth Service*

**Good Stock of Mo-Par**
Genuine Dodge and Plymouth Parts.
DODGE — PLYMOUTH
Dodge Job Rated Trucks

**SAMUELSON MOTOR CO.**
1407 4th Ave. Phone 118

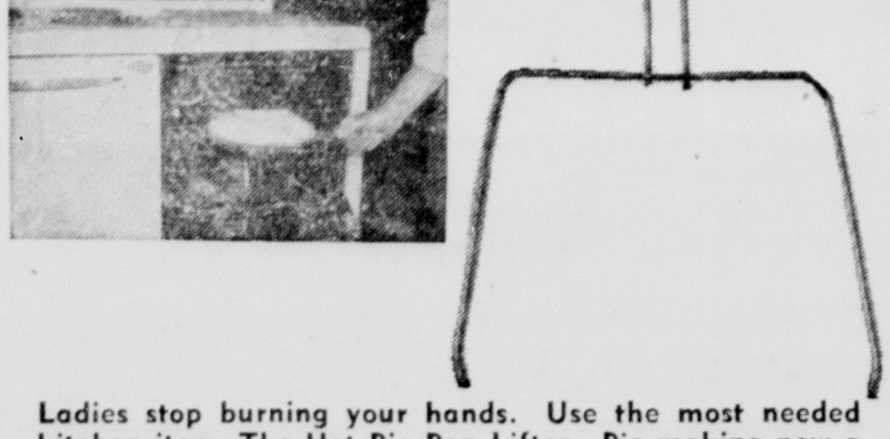

**Ladies stop burning your hands. Use the most needed kitchen item, The Hot Pie Pan Lifter. Pie making now a Pleasure. Order today, don't delay. Be pleased**

CABBELL BROKERAGE CO.
Box 364
Bostrop, Texas
Enclosed find 50cts. for which please send me ONE of the Ringgold Pie Pan Lifters, Parcel Post Prepaid.
NAME ....................
St. Address ....................
City .................... State ....................

The paper shortage in this country is highly serious. One reason is that everybody wants to be a columnist and then gather the "cream" of his columning and put it in a book.

The latest of these Johnny-Come-Latelys in the field of what might laughingly be called literature is Billy Rose, who has been very successful as a producer of shows and of course that qualifies him as a writer, just as making a billion dollars by manufacturing automobiles makes a man an authority on any subject he wants to talk about.

And metropolitan papers, dazzled by a "name," are using Billy's output in a big way. His column, in case you have been so fortunate as not to have read one, consists of a marvelous display of egotism—even for a columnist—and of a parade of all the trite fictional situations that have been worn to shreds by students taking a short story writing course by correspondence.

Mr. Rose says he writes the column himself—but maybe he produces his column the same way he produces his shows. Back in 1936 and 1937, when the "Broadway Barnum" put on the Fort Worth Casa Manana, DuBois designed the costumes, Johnson painted the scenes, Suesse composed the music, a Hollywood dance director put on the dances, Winkler provided the lighting effects and John Murray Anderson put it all together as director. With these slight exceptions, it was 100 per cent Billy's work.

Billy got his start by writing songs. Everyone knows how lofty the ethics of Tin Pan Alley are. They borrow from Bach, they mooch from Mozart and they bum from Beethoven.

Rose admits he has some "researchers" and "leg-men" for his columning. In other words, by his own admission, the coulmn he calls his is not really his, in toto, except in the sense that something you buy and pay for is yours.

But watch some book club make the so-called Billy Rose book its selection for the month.

## National Guard Summer Training Camp Cancelled

The Texas National Guard summer training camp, scheduled to have been held at Camp Hood, Aug. 10-24, has been cancelled, Gen. K. L. Berry, adjutant general, has announced.

He said it was cancelled because of 3,290 originally estimated to go to the camp only 696 persons had reported they definitely would go in a recent survey.

General Berry said that "lack of appreciation by the public of the value to the community of a National Guard unit in protection and government payroll" was a contributing factor in the decision.

## Hunsley's Ranch Offers Projects For Ag. Students

Through the courtesy of A. B. Hunsley, owner of the ranch west of the highway and immediately across from the College Farm, students of the agriculture department will have an opportunity to conduct extensive experiments in the beef cattle field.

Mr. Hunsley will provide the stock and the feed for any projects the department might wish to pursue, revealed President J. A. Hill Monday.

New construction in Norway for 1947-48 may amount to $94,000,000. Of this amount, the Housing Bank will finance two thirds for building living quarters. The Norwegian Parliament has allotted $500,000 for a housing project for Government employes in Oslo.

PLACE YOUR
**ORDER NOW**
for a New
EVINRUDE
OUTBOARD MOTOR
and
PHILCO RADIOS
REFRIGERATORS
**T. H. KNIGHTON**
Phone 456

**Everett W. Glenn**
Kohler Electric Plants
Sales and Service
Canyon, Texas

## British Doctor Tells About Mercy Killings

### Confesses to Giving Chloroform To Incurable Patients.

LONDON. — According to legal authorities nothing could be done about Dr. Edwin Alfred Barton, 84, who made a confession that he had mercifully killed patients incurably and painfully ill. They said his statements in support of euthanasia could not be grounds for prosecution.

Dr. Barton, for 40 years a general practitioner, described his "first" mercy death in the University and College Hospital magazine.

"Because I lived a few doors off I was asked to take over," he said. "The man was about 50 and his case needed very constant care. How the poor man prayed to die! How he implored me to end it all and help him out of it. His condition worried me greatly from his eternal entreaty to me to take his life.

"At five o'clock on a Sunday morning my night bell rang. I guessed what was wrong . . . just as I was, in pink and white pajamas, I rushed around to the house and raced upstairs. He was . . . all but dead and . . . I poured some chloroform onto a corner of a towel and let him go.

"This was my first case of its kind and it made a deep impression on me, and when later I had one or two cases still more horrible I began to feel that some means should be legalized by which cases under absolute certainty of death associated with constant and unrelievable suffering could be assisted and their yearning for death and relief assured."

A bill to legalize euthanasia will shortly be presented to the House of Lords where a similar bill died in 1936.

Unofficial legal sources said no charge against Dr. Barton was possible unless: 1. Death could be proved; 2. It could be shown his action hastened death; 3. The physician acted knowingly.

## Letter 25 Years Late Renews Old Friendship

LARNED, KAS. — W. B. Conrad of Larned received that missing letter from his old friend—finally.

For 25 years the letter-enclosed envelope, properly addressed to the Kansas man, lay in undisturbed papers belonging to Abe Hoss of Seattle, Wash.

Not long ago, Hoss found it, traced anew the still correct address on the faded envelope, and dropped it in the mailbox.

When Conrad got the quarter-of-a-century-late letter, he sat down immediately and replied in a quarter of an hour.

The two friends haven't seen each other in some 40 years.

## Sad Day for Venus When She Was Given Bath; Artists Agog

ROME. — It was a sad day for Venus of Cyrenaica and Niobe of the Gardens of Sallust when they got a bath, Roman art critics lamented.

"Some barbarians," in the words of one critic, recently washed the ancient Grecian statues with some obnoxious solution which left them clean and white—and according to the critics, doomed to be loved no more for at least 25 centuries.

One critic compared the washing of the statues to "the shaking of Martinis, taking the fuzz off the peach—or washing a peeled banana."

Venus had lost both arms and her head in the passing centuries. But time had given her an air which admirers venerated as almost lifelike.

Niobe, like Venus mostly naked, had acquired a super-suntan which intrigued back-to-nature art lovers.

"They look as if they were fresh off the production line now," a critic mourned.

## Food and Posture Habits Declared Cause of Ulcers

ATLANTIC CITY. — Dr. Donald Cook of Chicago declared ulcers were not caused by worry, smoking or alcoholic beverages, but by food and posture habits.

In an address before the National Gastroenterological association, Cook said ulcers result primarily from a pinching of the ulcer-bearing areas of the stomach and the duodenum between the liver and the spine.

In discussing ways to prevent occurrence of ulcer, Cook said the stomach should be weighted by food taken at three regular or four small meals a day. Food in the stomach would reduce the chance of pinching in the ulcer-bearing areas, he said.

## 'Big Names' Find Jobs, Employment Service Says

MONTGOMERY, ALA.—The Alabama state employment service helps many "prominent" persons get work.

The claims manager helped Babe Ruth Moore get a job. George Washington, Tennessee Birmingham, Henry Ford and Montgomery Ward are among others listed in the Montgomery office.

Help Keep Canyon Clean!

## Umbarger News

Barbara Jean Wilson of Quanah, is visiting her grandmother, Mrs. A. R. Gasway.

George Grabber and family spent Sunday with Mr. and Mrs. Frank Grabber.

Mr. and Mrs. C. M. Dillar spent Sunday with Mr. and Mrs. Henry Bracht.

Miss Odessa Scruggs spent Sunday with Andrew H. Lindemann.

Mr. and Mrs. Ernest Hollenstein spent Sunday evening with Joe Franks and Family.

Joe Artho spent Sunday with Carrol Lindemann.

Major and Mrs. W. W. McCarthy of San Rafael, Calif., spent several days with Mr. and Mrs. Glen McKenzie of Buffalo Lake.

**Stevenson Insurance Agency**
HOME FARM
Fire Automobile
All Kinds of Insurance
**T. S. Stevenson, Jr.**
1612 4th Ave. Phone 63

**Hotpoint Appliances**

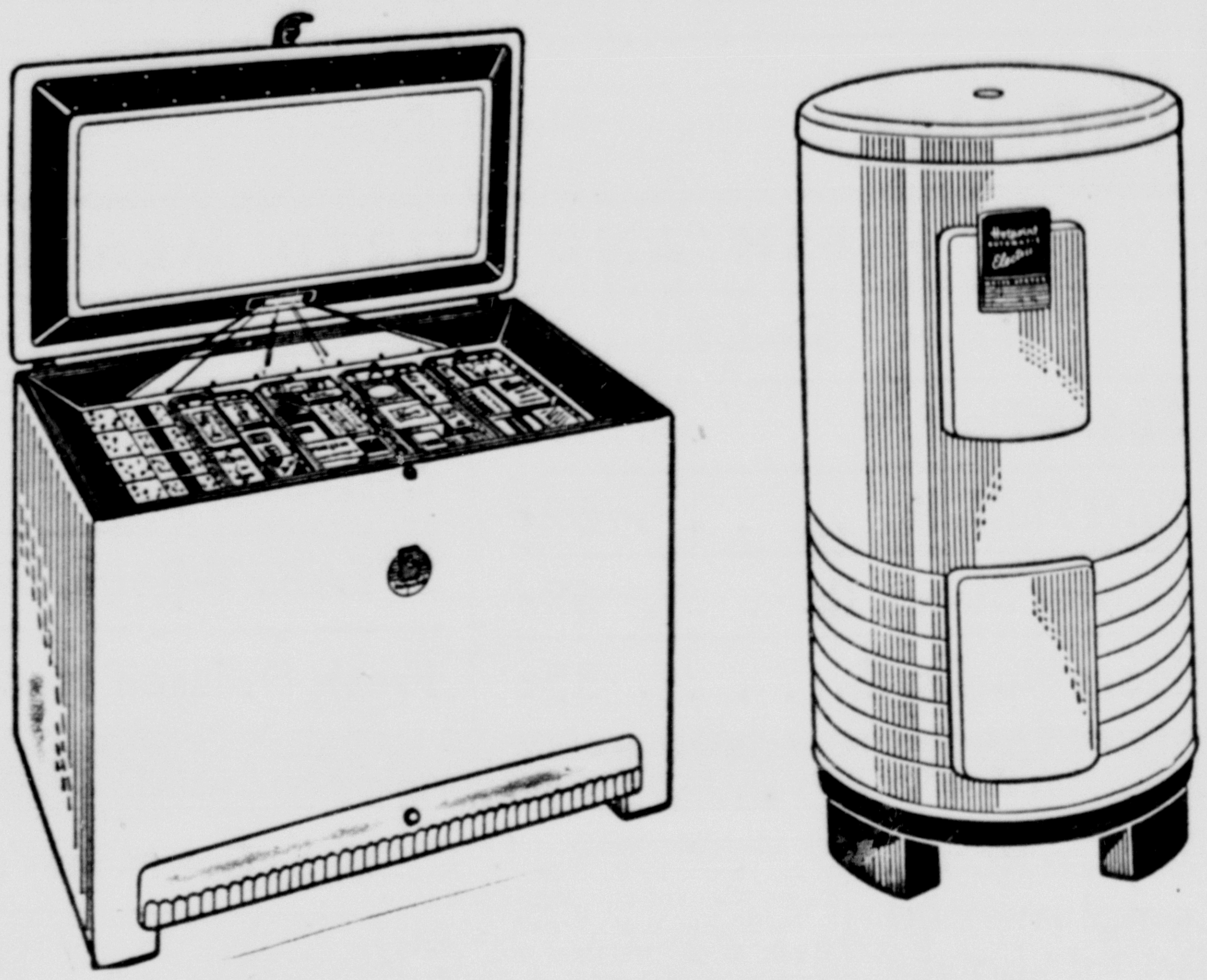

**WIRT ELECTRIC CONSTRUCTION CO.**
PHONE 500 EAST SIDE OF SQUARE

"I'm 23 Years Old"

**23 YEARS OF PUBLIC SERVICE AND GOOD CITIZENSHIP**

This week marks the 23rd anniversary of the Southwestern Public Service Company. These years have been marked by the growing use of dependable electric service in the Panhandle Plains Pecos Valley area.

Today thousands of folks, hundreds of stores and industries look to your Public Service Company for low cost, dependable electric service.

In the years to come we look forward to continuing to serve more and more people with even better electric service at the lowest possible cost.

SOUTHWESTERN
**PUBLIC SERVICE**
COMPANY
23 YEARS OF GOOD CITIZENSHIP AND PUBLIC SERVICE

REPAIR----IMPROVE
Restyle Your Home Today!

Be sure to get the most for your money when you repair and improve; it's expensive to learn by bitter experience. Eliminate unnecessary headaches and expense by conferring with experienced builders.

Selling materials is our business—but we earnestly wish to help you—sale or no sale. Let us advise and assist you before and during your project at no obligation to you.

Be Prepared When You Build—PLAN NOW!

BURROW LUMBER CO.
Phone 28
Yards at Canyon, Happy and Dalhart

BUFFALO DRUG

Be ready for school with a dependable fountain pen. We have Parker 51's and Sheaffer individuals pens or sets. Also a limited supply of Baby Brownie Kodaks on hand now.

Try our new deliciously different almond toffee ice cream. You'll like it!

Also Drugs and Cosmetics

BUFFALO DRUG STORE
"Where you always meet a friend"
COSMETICS · JEWELRY · SCHOOL SUPPLIES
2310 4TH AVE. · PHONE 6 · CANYON, TEXAS

GENERAL ELECTRIC
Automatic FM-AM
RADIO PHONOGRAPH

CABINET
Mahogany veneer effect marks this 18th Century period cabinet.

Drift-Proof Automatic Tuning
Special G-E developments keep these pre-set selectors drift-proof—right on the beam.

G-E Guillotine Tuner
A new G-E First in radio makes tuning far more accurate, and easier.

Automatic Record Changer
Plays 12 ten inch or 10 twelve inch records. STORES APPROXIMATELY 120 records.

G-E Electric Reproducer
Gone is the old fashioned needle. You hear recorded music recreated on an electronic wave.

See the other style Radio Combinations on display

THOMPSON'S
East Side of Square Phones 12-13

Invest Your Printing Money in Canyon

## Ticklers By George

"If I walk around with this thing, I'll lose weight and what will people think then?"

# Teacher Bureau Office Swamped With Over One Thousand Calls

West Texas State College, long looked to by superintendents of schools as a source of well-trained, efficient teachers, is on the hunt for likely candidates to fill more than a thousand requests the placement bureau now has on hand.

So far this summer only 65 persons have enrolled and the placement committee is making every effort to help superintendents find their needs; to help experienced teachers find better positions; and to help beginners into places where they can work efficiently and happily, thus being more likely to remain in the teaching profession, thinks Mrs. T. V. Reeves, director.

On hand now are requests for teachers in range from kindergarten to junior college and in all fields of specialization. The greatest shortages the placement bureau faces are in mathematics, physical education, science, homemaking, music and primary grades.

Calls are on file from all sections of Texas, Oklahoma and New Mexico in large numbers while inquiries are frequent from Michigan, Kansas, Colorado, Arizona, Nevada, Oregon, Washington, Wyoming, Illinois, Iowa, South Dakota, Nebraska, and West Virginia.

All the way from Alaska has come a request for a superintendent and several teachers. The Canal Zone, Panama, Indian schools and the Territory of Hawaii also have called upon this office for recruits.

Special requests, such as for teachers of handicapped children, for a teacher of spastics, for deaf blind and crippled children are to be met.

"Attractive, young, experienced" teachers are wanted as advisers for girls.

With opportunities in every field open, with almost all schools guaranteeing the new $2,000 minimum in salary for in-experienced teachers, and with superintendents doing all in their power to help their teachers find good living conditions at reasonable rates, assigning them reasonable teaching loads, and providing pleasant social environment, the West Texas State placement bureau hopes to serve both schoolmen and teachers equally well in finding the right person for the right place.

## Barnhill Assigned To New Position As Supervisor

Creation of a new position on the staff at West Texas State College has led President J. A. Hill to appoint Frank Barnhill as supervisor of buildings and grounds. Duties of the new supervisor will include taking charge of the entire physical plant, including cleaning, repair, engineering and small construction.

Dr. Hill has centralized responsibility for the physical properties of the college under one head in a slight reorganization since the resignation of J. L. Hardin as assistant business manager. The appropriation of more than $110,000 for expenditure in improving the college facilities during the next year will bring an expanded program, requiring full-time work from an administrator.

Headquarters for Mr. Barnhill, who took his BS from WTSC in 1944 and has almost completed work on his MA, will be set up in the new warehouse to be turned over to college authorities by the government Monday, July 28. For the first time, West Texas State will have adequate storage for miscellaneous properties when the 282 by 30 foot reconstructed barracks building is made available for use. From his office, the new supervisor will direct all the janitors, ground men, engineers, electricians, plumbers and other workers on the campus.

---

Ichiro Hatoyama, purged by General of the Army Douglas MacArthur a year ago as head of Japan's Liberal Party, has been telling friends that he expects to become Premier of the Japanese Government as soon as occupation forces leave the country.

## Dental Treatment Allowed Veterans Of World War II

Dental services of the Veterans administration regional office at Lubbock have announced that it would immediately authorize dental treatment at VA expense, for World War II veterans with dental deficiencies who have been out of service less than one year.

VA said that dental difficulties of veterans who were discharged less than a year ago presumed to be service-connected, and treatment in most cases can be automatically authorized without reference to the veteran's medical service record. This saves considerable time and gives the veteran the advantage of much quicker dental care.

It was emphasized, however, that he must, in all cases, secure authorization before going to a local dentist for treatment, otherwise VA cannot pay the bill.

The veteran should indicate his choice of dentist at the time he makes application for treatment. The Veterans administration will, in most cases, authorize treatment by a hometown dentist when the veteran does not reside conveniently to a VA dental clinic. Clinics are located in Amarillo, Lubbock and El Paso. If he has never filed a claim with the VA a certified copy of the veteran's discharge should be included with the application.

Dental care is available to all veterans whose dental deficiencies are the result of service in the armed forces. Any veteran who attributes his dental condition to his military service is privileged to make a claim for treatment.

When applications are filed later than a year after discharge, the claim must be adjudicated and rated on the basis of medical evidence as service-connected before any dental treatment can be authorized. Such claims require a longer time before authorization can be granted than those filed within one year of discharge, V. A. Officials said.

---

Switzerland has lifted import controls on a wide range of products. The goods include figs, tea, fish, potash fertilizers, resin, raw bone meal and liquid fats and oils.

When Your Family Needs it Most . . .
– will your life insurance provide adequate funds? Let's examine it, today.

Your Southwestern Life Insurance Company Representative
J. W. Shook
City Hall Building
Canyon, Texas

More important diplomatic assignments may be ahead for Senora Eva Peron, the wife of Argentina's President. During her trip to Spain, her husband hinted to his followers that he has further plans for her. There is speculation in Buenos Aires that he would like to appoint her head of the Argentine delegation to the coming Inter-American Conference in Brazil.

---

Informal talk in Congress is that the U. S. may authorize outright gifts of food and fuel to countries in the Marshall Plan area, leaving it to the World Bank to finance the bulk of reconstruction programming. Committees in Congress are studying this possibility now.

T. H. KNIGHTON
Special Underwriter
AMERICAN UNITED
LIFE INSURANCE COMPANY
Phone 456
Canyon, Texas
FLOYD V. STUDER, Supt.

INSUL - WOOL INSULATION COMPANY
Let us insulate your home with Insul-Wool, the insulation

THAT gives you a Bonded Guarantee for the life of the structure in which it is installed.

THAT will make your home from 10 to 20 degrees cooler.

THAT is resistant to moisture, vermin and fire.

Lots of homes have been saved from complete destruction by having Insul-Wool installed in them. In winter you are paying for it through fuel waste. Why not get Insul-Wool and have the benefit of the saving.

F. H. A. loans are available. No down payment is required. For free estimate on the cost to insulate your home, Call 27842, Amarillo.

J. H. MILFORD, Owner

SELL US YOUR TIRE TROUBLES

Buy New GOODYEAR DeLuxe Tires Now and get SPECIAL VACATION TRADE-IN ALLOWANCE

34% MORE MILEAGE AT 10½% LOWER PRICE

The New Goodyear DeLuxe

34% More Non-Skid Mileage than the famous Goodyear tire it replaces. Millions of miles of road tests prove this.

Cost 10½% Less than the old Goodyear De Luxe in all popular sizes. Prices of all sizes sharply reduced.

- Stronger Cord Body
- Wider, Flatter Tread
- Improved Shoulder Design

TYPICAL VALUE, 6.00x16
OLD TIRE OLD PRICE $16.10 PLUS TAX
NEW TIRE NEW PRICE $14.40 plus tax
LESS TRADE-IN

CONVENIENT BUDGET PAYMENTS
Why risk driving on tired old tires another day? Come in and swap them for thousands of miles of carefree driving.

GOODYEAR TIRES
GRIFFIN TRUCK STOP

# Plan Fall Opening For Speech House

Plans for a gala opening with first-night glamour are afoot at WT as the Speech Department looks forward to moving into a new building all its own in the fall.

Now in the final stages of construction, the building, located north of the Education Building, will be H-shaped, with the auditorium as the crosspiece. Complete with a well equipped stage and modern lighting the main auditorium will have a seating capacity of between 250 and 300 and will serve as a production center for workshop plays, leaving the main auditorium for more pretentious productions. Convenient dressing rooms flank the stage.

In addition, there will be a commodious workroom for scenery design and construction, a suite of three offices for the staff, two classrooms and a radio room.

The radio room will be fitted with all conveniences of a broadcasting studio. In one corner will be a glass-enclosed control room, in which will be installed at once a shortwave set. Eventually connections with the commercial stations in Amarillo will be made.

The entire building will be connected by a public address system which will further serve the purpose of training in speech activities. New recording machines for voice analysis and other mechanical devices will be installed.

Offerings in the department cover besides regular speech training, forensic, dramatic and radio courses. Projected is the engagement of a professional radio man from a commercial station to enlarge the personnel of the instructional staff.

## ALMANAC

We boil at different degrees.

**AUGUST**

6—Atomic bomb used for first time, 1945.

7—Creation of the War department of the U.S., 1789.

8—Russia declares war on Japan, 1945.

9—Izaak Walton born, 1593.

10—Smithsonian institute founded, 1846.

11—Robert Fulton's steamboat, the "Clermont", sailed, 1807

12—Hawaii annexed to U.S., 1898.

WNU Service

# Chemicals in Vital Organs Now Traced

## 'Health Thermometers' to Aid In Making Diagnosis.

CHICAGO. — American Chemical society, in reports just released, describes two "health thermometers," inventions that analyze the chemical contents of vital organs.

One, a long, slender glass tube filled with liquid starch, is capable of separating 20 or more different kinds of amino acids (the acids that form proteins, and make most of man's flesh). It was invented at Rockefeller Institute for Medical Research, New York City, by Dr. William H. Stein and Stanford Moore.

The other, a short metal tube lined with carbon, separates a differing class of compounds, including complex sugars. It is the discovery of Arne Tiselius, biological chemist of Upsala, Sweden, now in the United States as a science representative of the Swedish government.

Each tube is able to take a complex solution of the mixtures of the many different chemicals that come from any kind of living tissue and separate them quickly into the various important compounds. Tests may be made on a drop of blood, liquid from vital organs, serum or solutions of living tissues.

When a person is in good health, the right amount of each chemical is present, but if the balance is upset or one of the compounds is altered, health is affected. Diseases produce serious alterations in both quantity and quality of the living tissue compounds.

Heretofore no good, quick way has been available to identify such changes. It is hoped that the two new tubes may be instrumental in identifying hidden cancers, and benefit the discovery and treatment of arthritis, malnutrition, and lack of vitamins and hormones, in addition to a number of diseases.

### Scientists Visit 'Isle Of the Dead' for Snakes

SAN FRANCISCO. — Anyone else probably would travel a long way to avoid a rattlesnake, but two scientists left here for the bleak, uninhabited island of El Muerto (the dead), off Lower California, because they knew they could find the snakes in plenty there.

Joseph R. Slevin, curator of reptiles and amphibians for California Academy of Science, and Wallace Wood, academy collector, took off for the snake hunter's paradise.

It's easy, Slevin said. On previous trips he has carried a forked rod, with which he strikes rocks under which he thinks snakes may be hiding. If a snake is there, it will respond with a vibration of its rattles.

Slevin then turns over the rock, holds the snake down with the forked rod and grasps it just behind the head to pick it up.

### Ex-G.I. Sweats for a Living; Sometimes in Decollete

NEW YORK.—Twenty-three-year-old Eugene Belner, an ex-G.I., really sweats for a living.

He works for a group of textile manufacturers who call him the "human perspirator."

These manufacturers clothe him in the latest fabrics and then stand back to see what his perspiration does to the color fastness and tensile strength of their products.

They have rigged up a subterranean chamber at a heat of 125 degrees and into it they pop Belner for half-hour intervals until he emerges looking like boiled tomato and surrenders his garments for scientific inspection.

Belner, a six-footer, likes his work. When he took the job he weighed 280 pounds and now he is down to a mere 265.

"I have been going to doctors getting treatments to reduce weight," he said. "Why pay for treatments when I can get paid for taking them?"

However, he still hasn't become used to the decollete ensembles they drape him with. Sometimes it's a sheer clinging negligee, at other times wispy feminine stockings.

### Vanishing Spouse Out a Hat When Finally Located by Cop

MORGAN CITY, IND.—A gust of wind picked up Carl McKee's hat as he stepped from his car at Michigan City airport.

He asked his wife to wait, waded up to his knees into the rainswept, muddy field and disappeared.

Police waded in after McKee, but found only his hat. A search by officers knee-deep in mud failed to recover McKee's body.

Two days after his mysterious disappearance, McKee was found—in a downtown poolroom.

### 21 Million Dollars Spent to Make Women's Hands Pretty

WASHINGTON.—American women are spending more than 21 million dollars a year to make their hands "beautiful."

The commerce department reported that retail sales of nail lacquers, cuticle softeners and other manicure preparations totaled $21,500,000 in 1946.

A lot of girls, if they don't marry at 18 or 20, hang around that age until they do.

# Carson Donations Enrich Museum

PANHANDLE, Aug. 2. — Carson county contributions through July to the Panhandle-Plains museum building fund at Canyon totalled $2,520. This announcement was made today by David M. Warren, Carson county director and first vice-president of the Panhandle-Plains Historical Society.

Seventy-seven donations for an average of $31.43 per gift have been made. The Carson county campaign was given a good start with a $1,000 gift July 8 by Henry Schaman. Other gifts brought the total to $2,005 by July 19.

Gifts of $255 were made during the week ending July 25 and donations to $260 were made during the remainder of the month.

These gifts are part of the $50,000 campaign being conducted for completion of the second unit of the museum under the direction of H. C. Pipkin of Amarillo.

The campaign has been organized at Groom with Cecil L. Culver, cashier of the State National Bank, and Max Wade, editor of the Groom News, in charge.

Work will be done later in the White Deer, Skellytown, Conway and Gulf camp communities in the county in order to give as many persons as possible the opportunity to contribute to the building fund.

Sheriff Clarence C. Williams gave the $10 that took the campaign to the $2,500 mark. Several gifts of $100 have been made with indications that more generous donations will be made.

---

The United Nations Special Committee on Palestine is so badly split that there is little likelihood at the present time that the members will get together on a unanimous set of recommendations for settling the problems in the Holy Land. The Committee has pulled apart into a pro-Arab faction, a pro-Jewish faction, and a majority group that is neutral on the problem and exhausted by the constant arguments to which they have listened.

---

Almost no chance remains for Russia to get the Iranian oil lease promised more than a year ago. The young Shah of Iran has plans well made to bury the subject for all time. He plans to submit the lease to the Iranian Parliament, confident that it will be rejected. One theory is that, when that happens, Ahmad Qavam, the Prime Minister who negotiated the part with Russia will be forced to resign.

---

The U. S. Embassy in Argentina is getting a complete new set of officials. Top career officers and advisers who served with former Ambassador George Messersmith are being transferred. The new Ambassador, James Bruce, will start off with an entirely new team.

"What does the bride think when she walks into the church?"

"Aisle, Altar, Hymn."

**Rheumatism and Arthritis**

Doctors differ as to the merits of NUE-OVO. Many users say it has brought them relief. If you suffer from Rheumatism or Arthritis why not write for literature on NUE-OVO from Research Laboratories, Inc., 403 N. W. 9th, Portland, Oregon.

Pd. Adv.

Tourists and Visitors of Canyon are cordially welcome to

**RESTWELL COURTS**

Clean — Modern — Cabins

MRS. MYRTLE SCHNEIDER

For Reservations Phone 200

*Silhouettes*

**IN COATS AND SUITS**

Flattering . . . news-making . . . our just-arrived collection of dramatic Fall suits and coats. Come see our exciting styles! Suits with long-line jackets, padded hips. Coats luxuriously full or with slim sculptured lines. High fashion at low prices!

**$44.75 to $89.75**

**T. A. BLACK**

**WEEK-END Money Savers**

POP-OUT LIGHTER INSERT IN DASH PANEL $1.78

STEERING WHEEL COVER 46c

SPRAY GUN THAT USES AUTO ENGINE COMPRESSION $7.30

**59¢ "MOTOR TONIC" GIVEN** with each set of 6 or 8 Spark Plugs

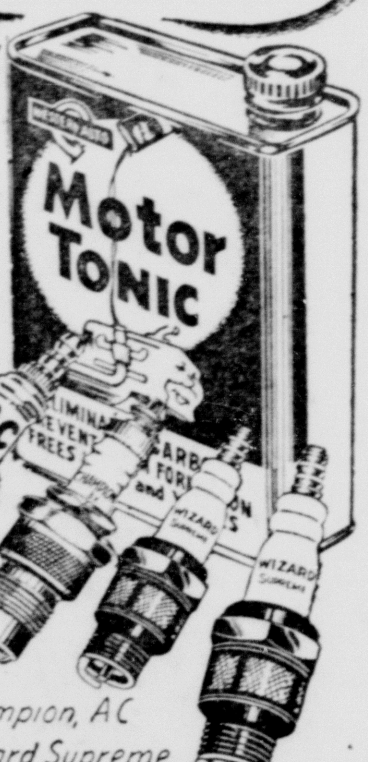

Provides a Guaranteed "POWER BACK" MOTOR TUNE-UP that gives Your Motor

★ MORE POWER
★ MORE PEP
★ MORE MILEAGE

REMEDIES LACK OF VITALITY, ECONOMY IN MOST ENGINES. FREES STICKY VALVES, RINGS PREVENTS GUM, SLUDGE FORMATIONS.

"Power-Back" 6 Cyl. Cars. Six 65c plugs and motor tonic $4.49 value for ONLY $3.98

8 Spark Plugs, Motor Tonic $5.79 Val. ONLY $4.98

Champion, AC Wizard Supreme Slightly Higher

BROOM RAKE 98c

KEEN EDGE GRASS HOOK CUT DOWN TALL GRASS, WEEDS 49c

ALL BRASS! HOSE NOZZLE 55c

Quick! Easy! WALL TYPE CAN OPENER Regular 42¢ NOW ONLY 38c

WESCOTE PORCH & FLOOR ENAMEL LASTING COLORS THAT ARE SCUFF PROOF! DURABLE! IDEAL FOR OUTSIDE PORCH OR CEMENT FLOORS. Gal. $3.98

HOME OWNED and OPERATED by O. W. (Bud) Parker Phone 16 Canyon

WESTERN AUTO ASSOCIATE STORE

## Let's Get Started, Uncle!

## Record High Farm Cash Income for Month of June

Big news to Texas farmers was the record high farm cash income during June. Earnings doubled the May figure, according to estimates by The University of Texas Bureau of Business Research, to push total June income up to $187,527,000.

June income was 90 per cent higher than in June 1946, and when compared with the 1935-39 period was 40 per cent.

Harvest brought jubilation in all sections of the State, but wheat sectors saw unprecedented farm cash income figures. Wheat accounted for $96,936,000 or more than 52 per cent of the total farm income.

For the Northern High Plains wheat accounted for 86 per cent of farm income, in the Southern High Plains district 46 per cent, in the Red Bed Plains 83 per cent, in the Western Cross Timbers 56 per cent, in the Black and Grand Prairies 62 per cent and in the Southern Texas Prairies 31 per cent.

June farm income was the largest June figure since the Bureau's index was started in 1937. The effects of this large wheat crop on business are obvious. Banks all over the State are already reporting expanding bank deposits as a result of the tremendous harvest.

Just how much of the income gain was a result of the rise in prices is difficult to estimate. The prices of Texas farm products were in most cases above June 1946 prices, but there were declines in the May-to-June comparison of prices received by farmers.

---

Laying of pipe line by the Arab Petroleum Company from Saudi Arabia to Beyrouth, Syria, is to begin soon. Equipment has arrived for the 40,000 workers who will be employed on the project. Completion may require two years.


CURTIS PLUMBING AND HEATING CO.

Sales and Service

Plumbing Supplies
Floor Furnaces, gas and butane
Water Heaters, gas and butane
Easy Washers and Ironrite Ironers
Aviola Record Players and Radios
Premier Sweepers with attachments

*Colored bath sets are now available on order in a nice range of colors.*



FOR PROMPT DEPENDABLE

SERVICE

on all cars bring them to the

CITY GARAGE

NEW SHOP

Experienced Workmen

Shero & Gillham

Corner of Fifth Ave. and Highway


## Plan to Investigate Supersonic Speeds

### Army Experts Are Working on Machine for Study.

CHICAGO.—The army is building a new high speed aircraft for research on flight faster than the speed of sound, army air forces revealed here.

Col. Philip B. Klein told the American Society of Mechanical Engineers that the new plane is still a military secret but may have swept-back wings and be tailless or semi-tailless.

At present, planes approaching a speed of 760 miles an hour, which is the rate at which sound waves travel at sea level, seem to hit a barrier of air piling up ahead of the wings.

To date, planes have been unable to pierce the wall but the new research points to success, Colonel Klein said.

The air forces now uses a rocket powered experimental plane known as the XS-1. It is launched in the air from a B-29 "mother."

"The XS-1 has erroneously been described as designed for supersonic flight," the A.A.F. engineer-aviator said.

"In reality it was designed to explore the transonic region and provide us with actual flight data which might enable us to build a supersonic airplane carrying man."

Dr. J. M. Zucrow, professor of jet-propulsion at Purdue university, told the convention that man-carrying rocket ships capable of shooting out beyond the pull of gravity can be developed as soon as problems of cooling and controls are solved.

He added that this development will not need to await the use of atomic power.

A multi-step rocket, constructed so each step or section drops away as soon as its propellant is exhausted, could be developed with available materials and fuels.

### Everything Comes in Cans; Woman Even Finds $7,720

SEATTLE.—Mrs. Lillian Irene Nelson, boarding housekeeper, made 4,000 per cent on an investment but a bank objected.

Mrs. Nelson bought two cans of soot remover at an auction held by a bank to settle the effects of a deceased client.

At home she found $7,720 in tightly wadded $20 bills in the cans.

The bank served her with a restraining order. She can't spend it until the court determines whether the money is hers or belongs to the estate administered by the bank.

### Britain, U. S. Withholding Details of Secret Weapon

AUCKLAND, NEW ZEALAND.—The British Empire and the United States are withholding from other countries all details of a new weapon said to equal the atom bomb in deadliness.

Work by a team of New Zealand, British and American scientists on the weapon was said to be continuing.

Existence of the weapon was reported with the announcement that Prof. T. D. J. Leech of Auckland, described as the leading figure in the project, had been decorated by King George.

It was understood the new weapon could be applied in a number of ways, one of them being similar to an atom bomb.

Research did not reach the stage of practical application during the war, informants said, but has progressed since then.

Development to a state of practical application has not cost nearly as much as producing atomic energy, it was stated.

Without discounting the weapon's effectiveness, they said, it does not offer such a threat to world peace as the atom bomb.

The idea for the weapon came from a Wellington, N. Z., man who passed it on to the army in December, 1943.

### Americans Seeking Medical Careers Can't Find Schools

COLUMBUS, OHIO. — Young Americans with caps set for medical careers were jolted by an assertion from an Ohio State university student guidance expert that 75 to 90 per cent of their number never would see the inside of a medical college.

Junior Dean William Guthrie reported that a nation-wide survey of the pre-professional college field disclosed there were 6,233 openings for new students next fall in 77 schools and colleges of medicine —and that 73,281 persons are bidding for them.

### Grant Made to Form Study Courses in Latin America

NEW YORK.—Carnegie corporation of New York announced grants of $250,000 for an experimental five-year program to develop four permanent university study centers on Latin America.

The project will be carried out jointly by University of North Carolina, University of Texas, Tulane university and Vanderbilt university. Each institution will concentrate on a definite geographical area.

---

Help Keep Canyon Clean!

## Vocation Courses Open This Fall in Trades and Metals for WT Students

**Installation of machinery for two entirely new courses at West Texas State College began with the arrival of W. T. McGregor on the campus last week. The two courses, general building trades and general metals, will be offered for the first time in the fall semester which begins Tuesday, September 16.**

**Eventually, if the demand calls for it, the department will be enlarged to include courses in A and E air craft mechanics, radio, auto-mechanics and farm shop. Each of the two courses now offered cover two years and when completed will earn the student a certificate from the State Board of Vocational Education. This "Occupational Certificate will be awarded in recognition of 1080 hours of work, 360 hours in related work and 720 hours of practice.**

After completion of the two year course the student is fitted to go out to work in his field as a "fourth year apprentice" and with a year's experience should qualify as a journeyman mechanic.

Technical knowledge, enough to pass a journeyman's examination such as is given by unions for membership, is the basis for the two courses.

Because of the desirability for much personal attention, student enrollment will be limited to a maximum of eighteen members in each class; however, two sections of each course are scheduled for the fall so that the department will be open to seventy-two enrollees.

The class will meet three hours a day, five days a week. Of this time five hours will be spent in studying related material (that is, mathematics, materials and methods of construction) and ten hours a week in actual practice applying what the students have learned in related work.

Mr. McGregor's plans include the actual building of several garages and a complete five room dwelling house.

#### General Trades

In general building trades the course of study will include the use of hand tools, machine tools, blue print reading and actual construction, all general phases of general building trades based on carpentry. It will also include electrical wiring, painting , plumbing and concrete construction (forms and foundations).

The general metals course, likewise, will receive a similar occupation certificate.

Materials covered in this course are divided into four fields. The first of these fields is machine shop which will include the use of the engine lathe, milling machine, shapers, grinders and bench work.

The second field is both ozygen-acetylene and electrical or arc welding. Sheet metal and forging are the remaining two subjects.

In commenting on the value of the new vocational courses, Mr. McGregor said:

"These courses accelerate learning and gives better understanding of the trades. If a person knows WHY he can easily learn HOW, but if he only knows HOW he will not have the same opportunity for advancement. The man that knows HOW will always work for the man that knows WHY."

#### McGregor Head

Mr. McGregor will head the department to be made up, at present, of three persons, one of whom is yet to be chosen.

"We are exercising great care in getting instructors with actual trade experience along with technical knowledge," he explained, "because we feel that the student will benefit as much from the trade experience as from the theoretical knowledge of their teachers.

We expect to turn out men who will be respected as craftsmen in their trade."

Any student of the college or prospective student who is interested in taking these courses is invited to write Mr. McGregor or visit him personally on the campus for further acquaintance with the purpose of the courses.

---

Japanese industrial property outside the home islands has been written off by the Chinese Government. Virtually all of it will go for reparations. Occupation authorities have decided to permit China, Korea and other countries once occupied by the Japanese to take over Japanese assets as part settlement of reparations claims.


Tasty Sandwiches at

Bob's Coffee Shop

OPEN 7 A. M. TO MIDNIGHT



WATCH REPAIRING

Pearls Strung 7 Day Service

CITY PHARMACY

West Side of Square



YOUR QUALITY STORE

EAST SIDE OF SQUARE

KALAMAZOO KITCHEN RANGES

$159.50

Features

- One piece top, no cracks to clean
- Fully insulated 18" oven
- Automatic light and regulator
- An all porcelain broiler
- Two service drawers

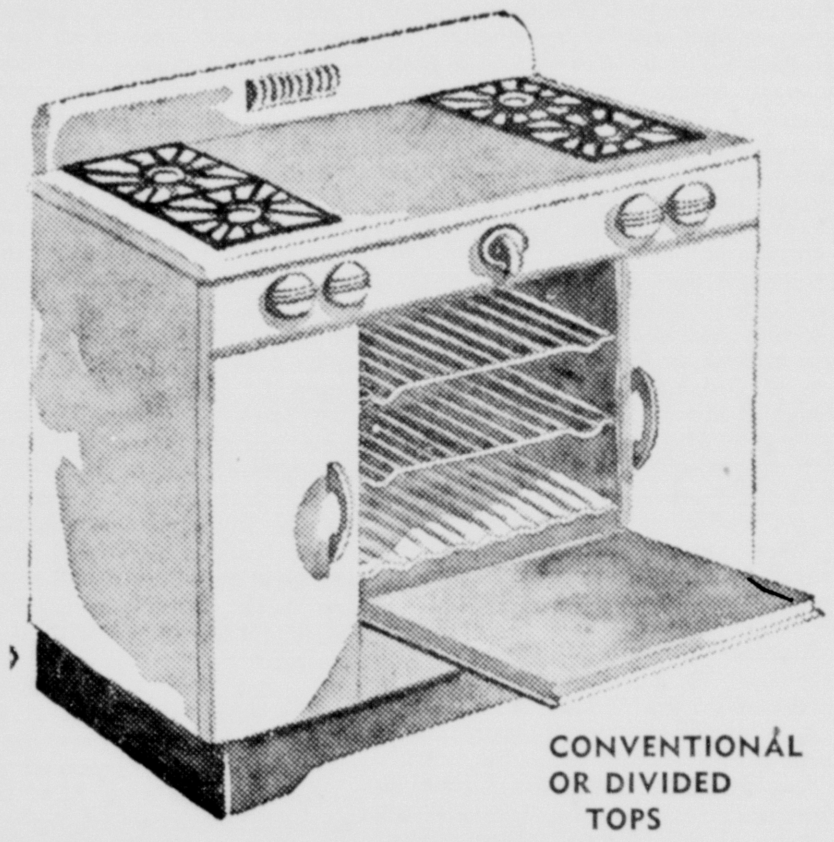

CONVENTIONAL OR DIVIDED TOPS

NATIONAL HOME AND AUTO

CANYON, TEXAS

EAST SIDE OF SQUARE



PURINA FEEDS

Have your hens quit laying? Try Purina Chek-R-Ton to pep up production. Rid the hens of large round worms and generally condition them — See that they have plenty of clean fresh water these long hot days.

Lessen, or practically eliminate scours in baby calves by feeding Calf Startena.

Feed Dry and Freshening Chow to growing heifers for rapid full development.

Keep all cattle free of flies with Purina Stock Spray.

FARMERS ELEVATOR CO.

"We Appreciate Your Business"

Phone 300 Canyon, Texas

## Co-eds Inspect Construction

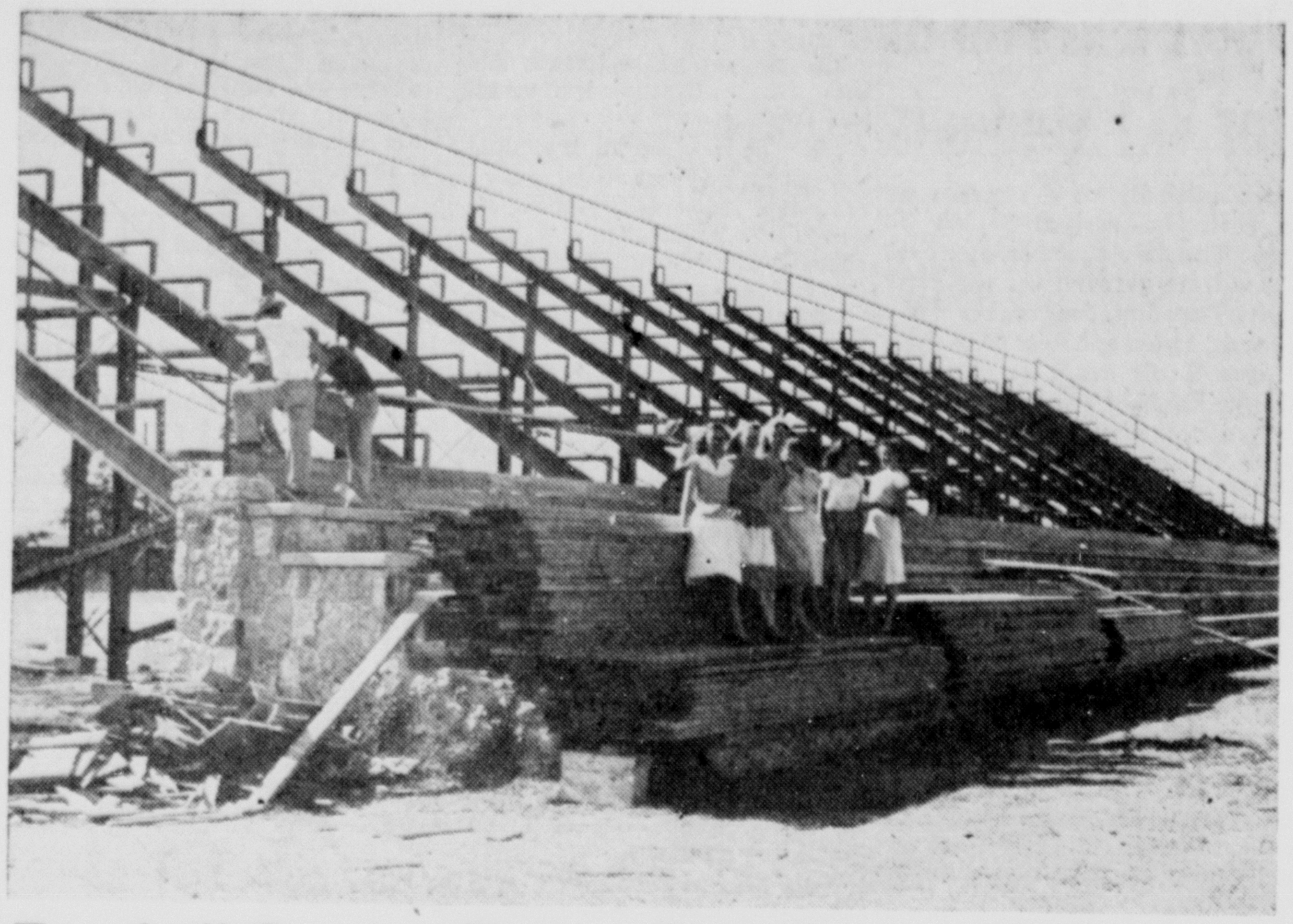

# Football Season-Ticket Sale Opens This Week

Reserved seat season tickets for football games this fall at Buffalo Stadium went on sale this week.

Officials of the college athletic department have announced plans to sell out the entire west side stands by advance sale reservations this fall. Funds raised will be used to pay for erection of new steel and concrete bleachers on the east side of the playing field.

The reserved seat sections are being offered in blocks to fans in various Panhandle cities in an advance sale this summer. Purchase of a reserved seat ticket will guarantee the same seat in the main stands at each of the four scheduled home games this fall.

Home games played by the Buffaloes will be with Texas Mines on the night of October 11; with Hardin College on the afternoon of October 18 (Homecoming), with Hardin-Simmons November 7; with Arizona State of Tempe on the afternoon of November 22.

Except for the Hardin College game all contests will be Border Conference games.

## Post-Nuptial Shower Is Held

The home of Mrs. John Robinson was the scene for the tea and shower given to honor Mrs. Harold Wiggenbothem, nee Margaret Devenport, Tuesday, July 22.

Hostesses for the affair were Mrs. J. W. Spencer, Mrs. Erwin Meyer, Mrs. Earl Burtz and Mrs. Robinson.

The honoree's chosen colors of blue and pink were carried out in room and table decorations, and bouquets of garden flowers were arranged about the home.

Guests were greeted at the door by Mrs. Wiggenbothem, Mrs. C. Devenport and Mrs. Robinson.

Verna Devenport, sister of the bride, presided at the punch bowl, and Mrs. L. L. Shreve, sister-in-law of the honoree, was seated at the guest book.

Mrs. Earl Burtz, directed the guests into the bedroom where the many gifts were displayed.

The refreshment table was centered with a bowl of pink punch encircled with blue flowers and flanked on either side with tall tapers. Blue and pink cookies, peanuts and colored mints were served.

### DEMONSTRATION CLUB STUDIES FURNISHINGS

Mrs. M. C. DeGraffenried was hostess to the Edgetown Home Demonstration club when the group met in her home July 25. Mrs. Charles Stratton presided, and the program was opened with group singing.

Roll call was answered with each person naming an "enjoyable feature of my bedroom." The club voted to accept the invitation to attend the picnic to be held at Ellwood Park, August 8.

The program was an open discussion of the types of furnishings; color schemes, drapes and pictures.

Refreshments of sandwiches, olives, cake and punch were served to Mrs. G. S. Ballard of Tulia, Mrs. R. E. Gill, Mrs. Sparks, Mrs. M. E. Sorgee, Mrs. E. C. Penick, Mrs. J. H. Wright, Mrs. W. I. Wester, Mrs. C. H. Stratton, Mrs. T. T. Fain, Mrs. E. P. Anthony, Mrs. J. C. Dowd, Mrs. Taylor, and the hostess.

Next meeting will be in the home of Mrs. Penny Cox, Sept. 12.

One of the things influencing Russian Foreign Minister V. M. Molotov in his opposition to the Marshall Plan is this: Some Russian economists reason that, without a Government plan, the urgent need for world business will prompt private interests in the United States to extend credits abroad, and the Soviet-dominated countries will share in such assistance without dealing directly with the U. S. Government.

Help Keep Canyon Clean!

## Jowell Items

The First Baptist Church of Canyon is planning a Vacation Bible School to be conducted in the Jowell community for all the boys and girls from four to sixteen years of age. Registration will be at the school house Sunday afternoon, August 10, at 3:30. The dates for the school are August 11 to August 15 from 2 to 5 p. m. Everyone is given a cordial invitation.

Mr. and Mrs. J. H. Barrett accompanied by Mr. and Mrs. Loyd Crownover and son of Claude spent the week end in Waurika, Okla., with relatives.

Miss Earlene Davis left Sunday afternoon to spend a two week vacation with Patsy Powell in Oklahoma City.

Visitors in the T. C. Gooch home Sunday were Mrs. James Jennings and children.

Mrs. Odell Walland and children of Shamrock are visiting this week in the Earl Davis home.

Mrs. O. M. Scott returned home Sunday from the Neblett hospital.

Mr. and Mrs. C. W. Fewell and children visited in the J. J. Leavitt home Sunday.

Mrs. Roy Leavitt of Dalhart visited the latter part of the week with her mother, Mrs. O. M. Scott.

Mr. and Mrs. Earl J. Davis visited Sunday with Mr. and Mrs. W. H. Bailey in Amarillo.

Mrs. Jack C. Morley and Jack Collins of San Antonio are visiting in the home of her sister, Mrs. T. C. Gooch.

Mr. and Mrs. Ira Scott visited Sunday with Mr. and Mrs. Si Elliott.

Joe Cook is helping John Robinson with the plowing.

Mr. and Mrs. W. F. Bonds, Mr. and Mrs. T. J. Bonds and Mr. and Mrs. G. J. Bonds visited Mr. and Mrs. Pain Dalton of Plainview Sunday.

Miss Billie Bonds spent the week with Mrs. Jim Westfall in Canyon.

Mr. and Mrs. H. P. Bonds visited Mr. and Mrs. Henry Tidenburg in Amarillo Sunday.

Mr. and Mrs. C. D. Pyett visited over the week end with Mr. and Mrs. E. C. Robinson and Mr. and Mrs. Edgar Robinson.

Misses Mary Jennings and Frances Gooch visited Sunday afternoon with Laverne Hinders.

Landon Barrett, Walton Byrd and Ray McDonald are vacationing in New Mexico.

## Highland News

Oliver Grabbe, of the Pierce community south of here, passed away Sunday night, July 27 at the Canyon hospital. Funeral services were held at Canyon and burial in Dreamland cemetery. Relatives and friends of the family from East Texas were here for the services.

Mrs. Lawrence Fulton and children of Dallas are visiting at the L. J. Fulton home. Lawrence Fulton came up to spend the week end.

O. J. Brown returned home Friday after spending two weeks visiting friends and relatives in Erath county.

Mr. and Mrs. Paxton returned home Tuesday after spending several days at Raton, N. M.

Mrs. Carl Fuqua called at the McCraw home last Wednesday.

Miss Wanita Le Grand, Mr. and Mrs. Lawrence Fulton and sons, and Mrs. L. E. Mason and Lee were dinner guests at the Fulton home Sunday.

Mr. and Mrs. Carl Fuqua and Rhenda Ann Fuqua visited at the Paxton home Friday evening.

Ardell Atchley returned home Friday after helping Mrs. Turner McDade with harvest work this summer.

Bro. Lambreth, district superintendent, preached at the Wildorado M. E. church. Dinner was served at the church at noon and conference in the afternoon. Twenty members of the Adrian church attended.

Those having irrigation wells were pumping this week and irrigating their row crops. The rest are wishing for rain.

## Wayside News

Young Rev. Smothermon of Claude filled the pulpit Sunday morning for Rev. E. H. Martin, who is away in a revival.

Mrs. Sybil Willis and little daughter of Brisco recently visited in the home of her uncle, W. L. Fisher.

Mr. and Mrs. Roy Dodson and Mr. and Mrs. Eddie Mahler left one day last week on a vacation. They were going to visit Jr. Roy Dodson and family in California, and other places of interest.

Mrs. Bonnie Sluder and children of Happy were visiting in the home of Mrs. E. A. Franklin one day last week.

Mrs. Willie Modisette and little son, Royce Tee were brought from the Hospital Saturday to the W. R. Franklin home for a few days.

Mr. and Mrs. LeRoy Roberts have been employed as our teachers at Wayside for another year. We wish for these competent teachers a most successful year.

Mrs. Dot Little and Mrs. Helen Walker of Amarillo were dinner guests in the W. R. Franklin home one day last week.

Mrs. John Ralph Kennedy and Gilbert Kennedy were Happy and Tulia callers last Friday.

Mrs. Chas. Kennedy and boys were Canyon callers last Friday.

Because Germany has been forbidden to maintain any aircraft, the U. S., Britain and France will set up and operate an internal, domestic air service there for civilians.

## KFDA To Air Workshop Play

The Radio Workshop of the Speech Department of West Texas State will present a radio version of "Jason and the Golden Fleece," a children's story based on a Greek myth, over KFDA, Amarillo on Saturday, August 9, from 2:45 to 3:00 o'clock.

The quarter-hour program which will be directed by Crannell Tolliver, head of the department, will utilize the entire workshop group. The narrator will be Charles Hall of Amarillo and the principal parts will be played by Del Belflower, Pampa; Vic, Jim and Weldon Bates, Childress; Ray Simmons, Childress; Mrs. Irene Ball, Canyon; Jean Morgan, Wellington and Jean Smith, Canyon.

The program will be recorded on the campus with the aid of a portable tape recorded and broadcast from the station in Amarillo.

This actual broadcast will be the culminating activity of the radio workshop course and is in the tradition of practical training which the West Texas speech department strives for all times.

Some years ago, Mrs. Sidney Webb was present at a dinner party when the young man seated next to her said: "All this talk about feminism is utter rot. There isn't a woman alive who wouldn't rather be beautiful than clever."

"Quite true," Mrs. Webb agreed. "But the reason for that, you see, is that so many men are stupid and so few are blind."

Sailor: "I see there's a rule against tips here."

Waitress: "Bless your heart, apples were forbidden in the Garden of Eden, too!"

Help Keep Canyon Clean!


# Dining Out?

It's fun for the entire family to "eat out" once in awhile. Those who have tried it always enjoy getting away from home for a few meals a week.

*Carl's Cafe cordially invites you to dine with them upon these occasions.*

Here you will find good food; friendly and efficient service; and most reasonable prices.

*All of the family will enjoy such a treat.*

When you dine at Carl's you have the benefit of a cafe new and complete in every respect. You will enjoy this treat.

CARL'S CAFE

ATTENTION LADIES

Now is the time to get your beautiful hand-painted

SUNSET POTTERY

Autumn Bloom Pattern

With every dollar purchased in our drug department entitles you to one piece of Pottery at cost.

Ask for your schedule card.

CITY PHARMACY


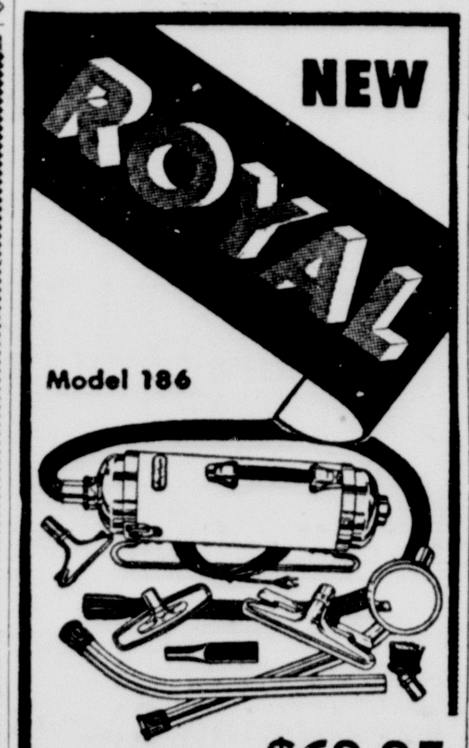



PRICE $69.95

NOW COMING THROUGH

ROYAL MAKES EVERY TYPE OF VACUUM CLEANER—YOU CAN HAVE YOUR CHOICE

Wirt Electric Construction Co.

Phone 500 East Side Square

TASTY LUNCHES with FRESH VEGETABLES at

Bob's Coffee Shop

Open 7 a. m. to Midnight

# WHEAT INSURANCE

We can insure your wheat and other small grain against fire and lightning while standing in the field, during harvest, and after you have stored the grain on your premises, at a very small cost to you.

General Insurance Bonds

Real Estate

We can give you good service.

HARDEN & HEATH

# Boyd's

PAINT AND BODY SHOP

Cars Painted $40.00 up.

Expert Body Work.

General Welding and Repair Work.

We Specialize in Truck Repair.

Used Cars Bought and Sold.

Expert Experienced Help.

1718 5th Ave Phone 485J

# We're thinking of you!


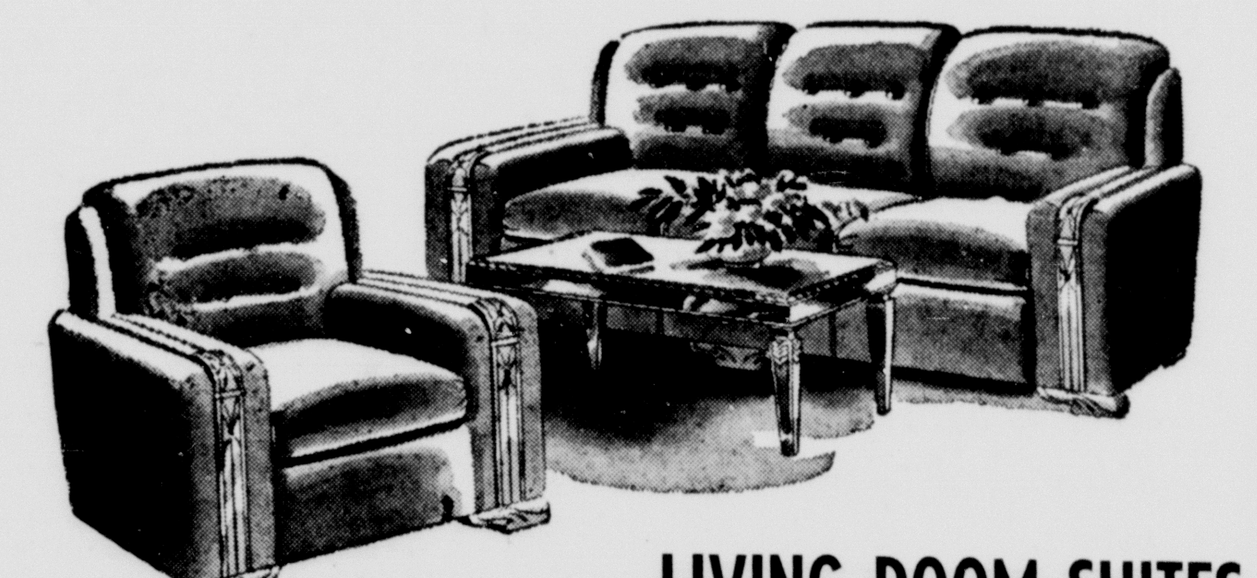


LIVING ROOM SUITES

Your job of making a home is a big one and we are thinking of ways to help. It's often said "You get MORE for your furniture dollar . . . than any dollar you spend."

That is especially true if you select one of the beautifully designed . . . spring filled Living Room Suites that we have given a SPECIAL DISCOUNT!

Reduced in Price—

DINETTE SETS

OCCASIONAL CHAIRS

UNFINISHED CHESTS

MAHAGONY DESKS

etc.

THOMPSON'S

Hardware—Housewares Furniture—Farm Equipment

## Victory Medals To Be Distributed in Naval District

With distribution of World War II Victory medals and American Defense Service medals slated to begin August 1, Eighth Naval District headquarters has designated 17 Navy activities which will issue the awards to eligible Navy veterans in the eight-state district.

All main and sub-recruiting stations have been authorized to accept applications for the awards, it was announced, although only main stations will maintain a supply of the medals. Eligible inactive-duty and discharged personnel were requested to inquire at any activity authorized to present the decorations, bringing discharge papers or orders to inactive duty.

The Victory medal will be distributed to those who were on active duty between Dec. 7, 1941, and Dec. 31, 1946, while the American Defense medal will be given to men who served between Sept. 1, 1939, and Dec. 7, 1941. Only men eligible for honorable discharge or discharged under honorable conditions during the prescribed periods may obtain the medals.

Area campaign, occupation and other service medals will not be issued at this time, a Navy spokesman said. Posthumous awards will be made direct from the Navy Department in Washington without need for contacting issuing activities. Headquarters of the Eighth Naval District here has been designated to handle requests forwarded by mail, although additional activities are expected to be designated later to handle mail inquiries. Proof of eligibility should accompany all m ail requests, it was state.

Activities in Texas authorized to distribute the medals are:

U. S. Navy Recruiting Station, Federal Building, Bryan and Ervay Streets, Dallas; U. S. Navy Recruiting Station, Post Office Building, Capitol Avenue and San Jacinto St., Houston; Naval Reserve Officers Training Corps Unit, Rice Institute, Houston; U. S. Naval Station, Orange; Naval Reserve Officers Training Corps Unit, University of Texas, Austin.

## Forrestal Gives Opinion on Armed Forces Unification

James Forrestal, who will be the United States first secretary of national defense, declared recently that the unification of Army and Navy under a single department is the "most decisive step" in military policy since the formation of the Republic.

The Navy secretary told his first news conference since being named to head the overall U. S. military establishment, "We have a blueprint and a charter but the blueprint and the charter have to be manned by the people."

Unification will cost more in the beginning he said, adding, "It is my hope the added expense will be nominal."

So far as possible he plans to keep existing services and groups undisturbed, he said.

Help Keep Canyon Clean!

"PYORRHEA" MAY FOLLOW NEGLECT
Did you ever see an attractive person with irritated "GUMS"? Druggists refund money if first bottle of "LETO'S" fails to help.
CANYON DRUG 3

**Dr. Waldo E. Houghton**
OPTOMETRIST
802-3-4 Oliver Eakle Bldg.
Amarillo, Texas, Pho. 27332

## Allied Aide

Dr. Inge Oetverberg, attractive young German lawyer, is helping the Allies prosecute former Nazis at the Heidelberg, Germany, denazification court.

A grave digger was hard at work. As he shoveled each spadeful of dirt, he became more absorbed in his own thoughts and before he knew it, he had dug the grave so deep he couldn't get out. Came night, and with the evening chill his predicament became more and more uncomfortable. He shouted for help and at last attracted the attention of a drunk. "Get me out of here," he shouted. "I'm cold."

The drunk looked in the grave and said, "No wonder. They forgot to put any dirt on you."

In grammar class the teacher wrote on the blackboard:

"I didn't have no fun at the seaside." Then she asked a pupil: "Ronald, how should I correct that?"

"Get a boy friend," Ronald replied.

A letter received by Mr. Anthony: "I am a mother of four children. My husband wants another one, but I heard that every fifth child born in the U. S. is Chinese. Shall I take that chance?"

Help Keep Canyon Clean!

## Diabetes Takes Tragic Toll of Lives in Texas

Despite the fact that modern medicine can do much to help the diabetic live out a normal life span, nevertheless diabetes took a toll of several hundred lives in Texas during the past year, according to Dr. Geo. W. Cox, State Health Officer.

"While deaths from the communicable diseases such as typhoid fever, malaria, diphtheria, and smallpox are annually decreasing in this country, diabetes is still taking a tragic number of human lives each year, especially in the middle aged group," Dr. Cox said.

"Until recent years diabetes was not noted as a major health problem, but it became accepted as such in direct ratio to the development of medical laboratory procedures, which made the disease more easily diagnosed."

Dr. Cox said that diabetes is generally recognized as a class disease. It seems to attack the white collar class of indoor men and women much more frequently than it does the outdoor person whose work is more vigorous and calls for more exercise. Whatever the actual cause of the disease may be, vocational and economic conditions apparently are factors, since it seems a fact that persons whose occupations call for manual labor and simple living are not frequently affected.

Dr. Cox stated that simple, wholesome diets, sufficient exercise and sleep are factors in the prevention of diabetes, and an annual physical examination, especially in middle aged persons, is important so that if the disease is present, competent treatment can be instituted while the disease is in its early stage.

Yugoslavia is trying to develop exports to the Americas, despite the existing political trend in that country that puts the emphasis on Eastern European trade. Yugoslavia is shipping a million dollars worth of cement from Dalmatian plants to Venezuela. A deal for over 10,000 tons of chomium is now negotiated with American firms.

"Why, mother, what makes you think it was cold out on the porch last night?"

"I heard you tell your boy friend to keep his shirt on."

A $1,500,000 loan to Brazil for establishment of an alkali industry has been granted by the U. S. Export-Import Bank. Brazil negotiated the loan as part of a program to develop heavy industries.

**LIVESTOCK OWNERS NOTICE**
For Free Removal of
Dead Horses, Cattle, Hogs, Sheep
Call
**GRIFFIN TRUCK STOP**
Phone 188 Canyon, Texas

**MARK EVERY GRAVE**
with
**MARBLE or GRANITE**
WE HAVE A LARGE STOCK OF EACH.
YOU ARE ALWAYS WELCOME.
**South Plains Monument Co.**
401 W. 6th St. Plainview, Texas

For
**FINE STEAKS**
come to
**BILL'S STEAK HOUSE**
SANDWICHES
Good Pie and Coffee
You are invited to eat with us
Day or Night.

**WELCOME**
Kleenex; Tooth Brushes and Paste;; Drene, Wildroot, Fitch, Jergen's, Luster Cream and Hand Lotions; Remington, Gillette, Gem, Chick Razors and Blades; Aspirin; Cough Drops; Bandage Gauze; Listerine; Jewelry; Extra nice ladies' Watch Bands and men's Chains.
Watches from $4.00 to $13.75.
Alarm Clocks $1.95 to $14.75.
Lots of candy; Gum; Cigarettes; Cold Drinks; School Supplies and Groceries.
**PRICE GROCERY**
Across from High School.

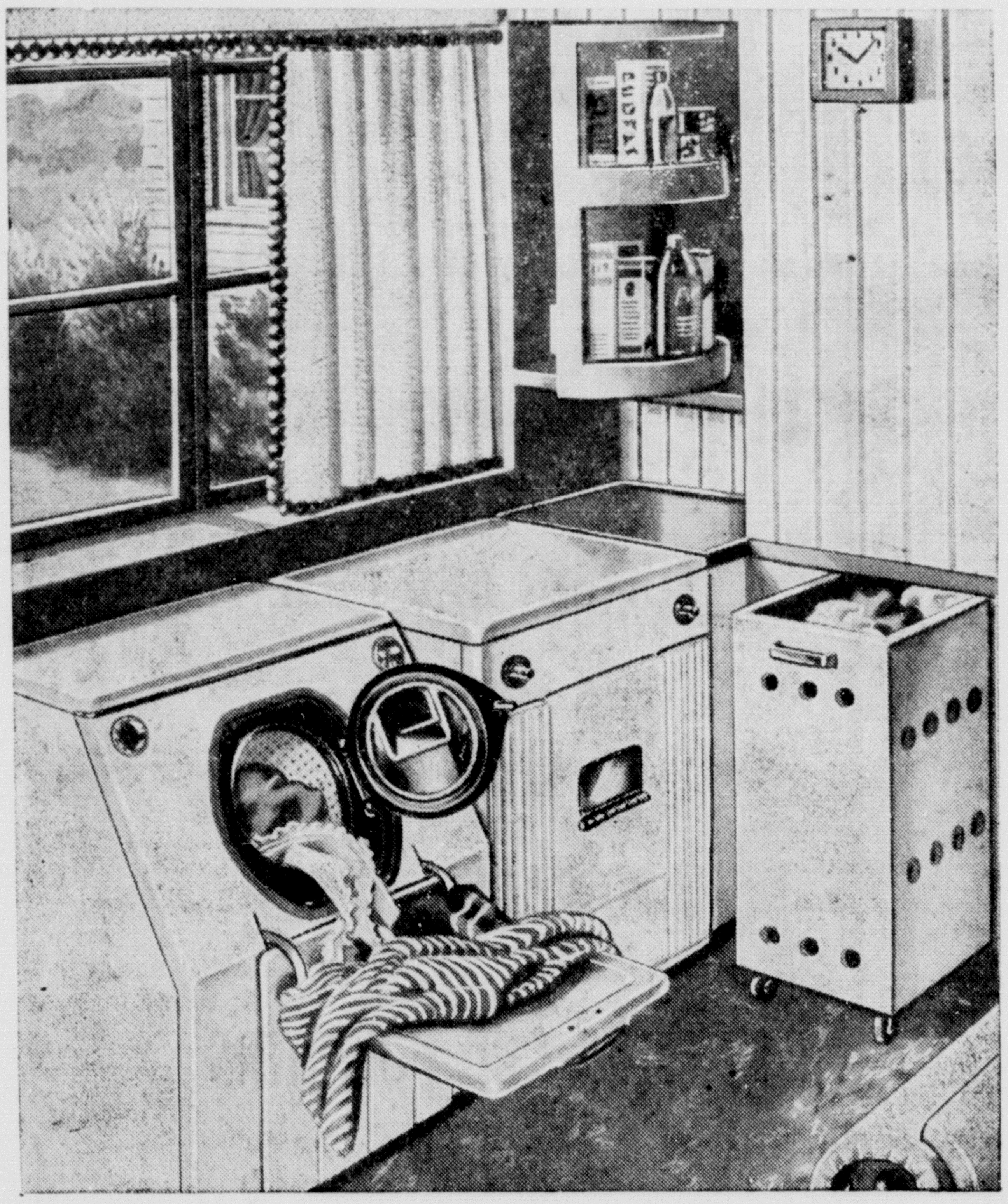

**No More Blue Mondays...**

Here's every invention to make washday easy... including a speedy Gas clothes dryer and—especially!—a new do-everything washing machine. But *before you invest in one of these wonder washers*—ask yourself this: "Do I have the kind of hot water supply it must have to work properly?" Remember—the average automatic washer needs about 40 gallons of 140° water in 80 minutes to do two loads of fluffy, snow-white laundry. *The new automatic Gas water-heaters are designed specifically to meet such needs.* They replace the hot water supply almost as fast as it is drawn off. Cost amazingly little to run. Eliminate old-fashioned fuss and inconvenience. In fact, no matter *how* you wash your clothes, an automatic Gas water-heater is a necessity in every *modern* household. Why not order one in the right size for your family—today?

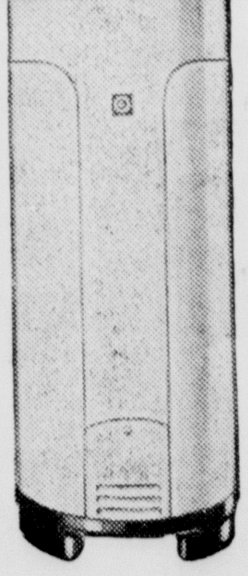

GAS
*for the last word in automatic water-heating*

ALTOGETHER there are 140 household uses for hot water made *easier* with a smart new automatic Gas water-heater like this. Let your dealer show you the many new models now available.

*West Texas Gas Company*

A Cub in Size . . .
but a BEAR for Work!

*and Now—*
**INTERNATIONAL HARVESTER PRESENTS**
**THE *Farmall Cub!***

- *For all operations on farms of 40 crop acres or less—and truck gardens.*
- *For special operations on truck farms.*
- *For large farms that need an extra tractor.*

That's the Farmall Cub, the first tractor in history that's *built right* and *priced right* for a great new group of tractor owners.

The Cub is the newest member of the famous FARMALL FAMILY. It brings the advantages of the FARMALL* SYSTEM OF FARMING to the small, family farm.

It's a Cub in size, but "a BEAR for work." You get *big*-Farmall quality and design, plus scaled-down, small-tractor economy. And there is a full line of matched, quick-change, easy-to-control implements.

The smooth-running 4-cylinder engine develops approximately 9¼ h.p. on the belt. It uses considerably less than a gallon of gasoline an hour. There's a comfortable, roomy seat... ample crop clearance under the chassis... and "Culti-Vision" to give a clear, unobstructed view of your work.

Fit the Cub into your farming operations. We'll have one on hand soon, so you can climb in the seat and drive it. You'll find it handles as easily as your car.

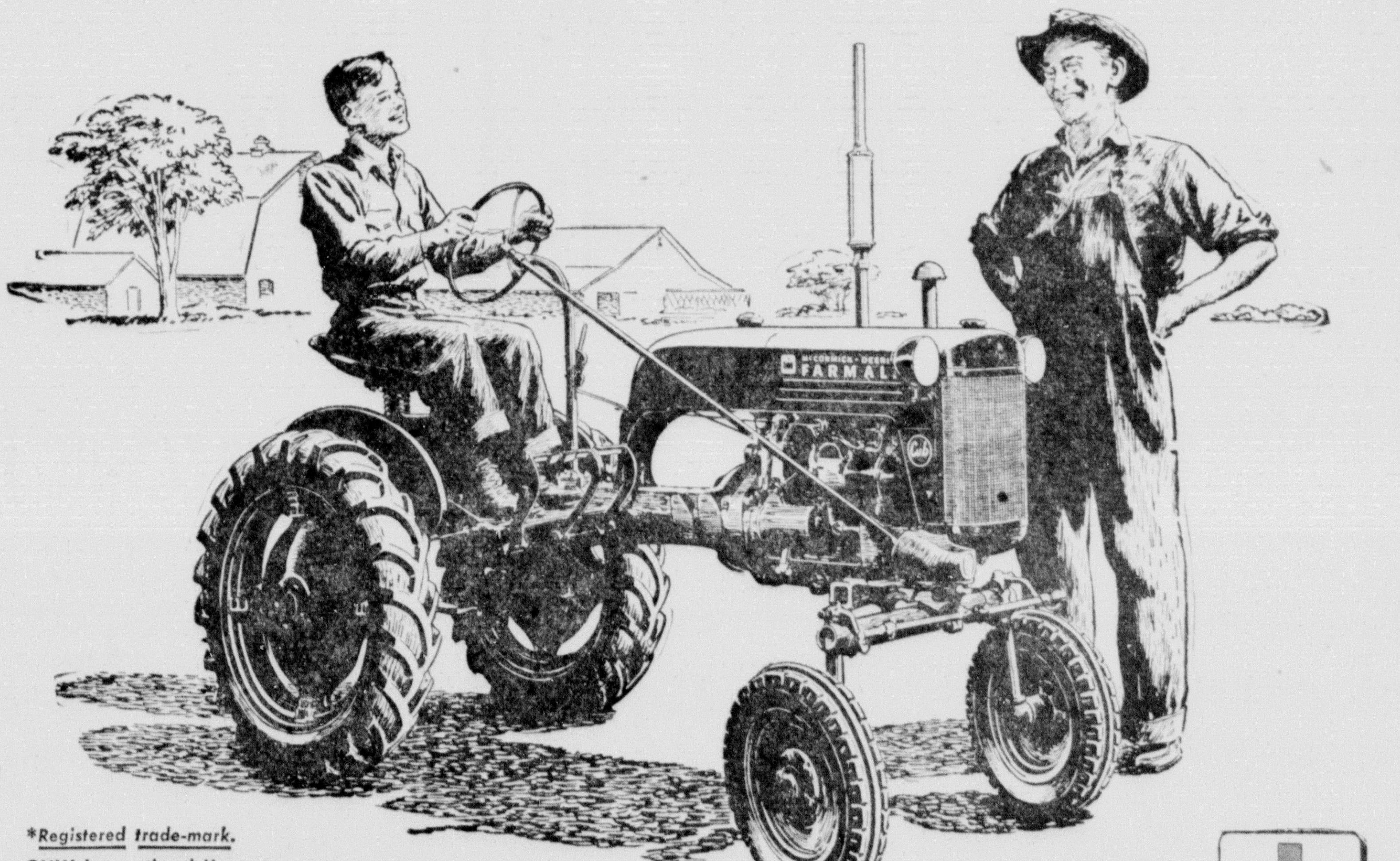


*Registered trade-mark.
ONLY International Harvester builds FARMALL Tractors.

INTERNATIONAL HARVESTER

**MYERS FARM EQUIPMENT CO.**
*"Leaders in Service"*
YOUR INTERNATIONAL DEALER
GOODYEAR TIRES • Phone 25 • DEMPSTER PRODUCTS

SHOP THE ALL CASH WAY AND SEE THE DIFFERENCE

TAYLOR & SONS PAY HIGHEST MARKET PRICES FOR HIDES AND EGGS

# TEA

Admiration ¼ lb. **10c**

## FROZEN FOODS

CORN' 10 oz. Pkg . . . . **15¢**

10 oz. pkg.
GREEN BEANS . . . . . **21¢**

12 oz. pkg.
MIXED VEGETABLES . . **19¢**

## DAIRY & PRODUCE

Your Choice, Guaranteed — Each
WATERMELONS . . . . **39¢**

360 Size — doz.
LEMONS . . . . . . . . . **22¢**

Large Heads
LETTUCE, 2 for . . . . . **17¢**

OLEO, Nucoa, lb. . . . . **36¢**

Walco — No. 2
BLACKBERRIES . . . . . **18¢**

Kraft Horseradish
MUSTARD, 3 for . . . . . **10¢**

RINSO, Large . . . . . . **28¢**

CIGARETTES, Carton . **$1.61**

BEANS, Mexican Style . . **10¢**

## POP

All Brands
Coca-Colas
Pepsi-Colas

Orange
Grape
Dr. Peppers

Plus Deposit **99c**

| ROAST CHUCK | BACON SQUARES | HAM HOCKS | SAUSAGE Pure Pork |
|---|---|---|---|
| lb. | lb. | lb. | 1 lb. Bag |
| **39¢** | **39¢** | **33¢** | **43¢** |

## SAVE

ON BUILDING SUPPLIES

BOLTS - NAILS - STAPLES

LUMBER AND POST
FOR EVERY JOB

HARDWARE ---- TOOLS

SANDERS AND POLISHERS
FOR RENT

PAINTS AND VARNISHES

BUILT-IN
IRONING BOARDS
DOORS & WINDOWS

## DRUG ITEMS

TUMS . . . . . . . . . . . **5¢**

Colgate — 50c Size
DENTAL CREAM . . . . **35¢**

MODART SHAMPOO . . **29¢**

## HOME NEEDS

RADIOS AND CLOCKS

DISHES AND PANS

COFFEE MAKERS

ELECTRIC IRONS

YOUR HOME TOWN BOYS

Taylor & Sons
COUNTRY ★ STORE

CASH AND SAVE

TAYLOR & SONS PAY HIGHEST MARKET PRICES FOR HIDES AND EGGS

SHOP THE ALL CASH WAY AND SEE THE DIFFERENCE